



Job No: 536162

Name:

Address:

Tel:

Sheet: of:

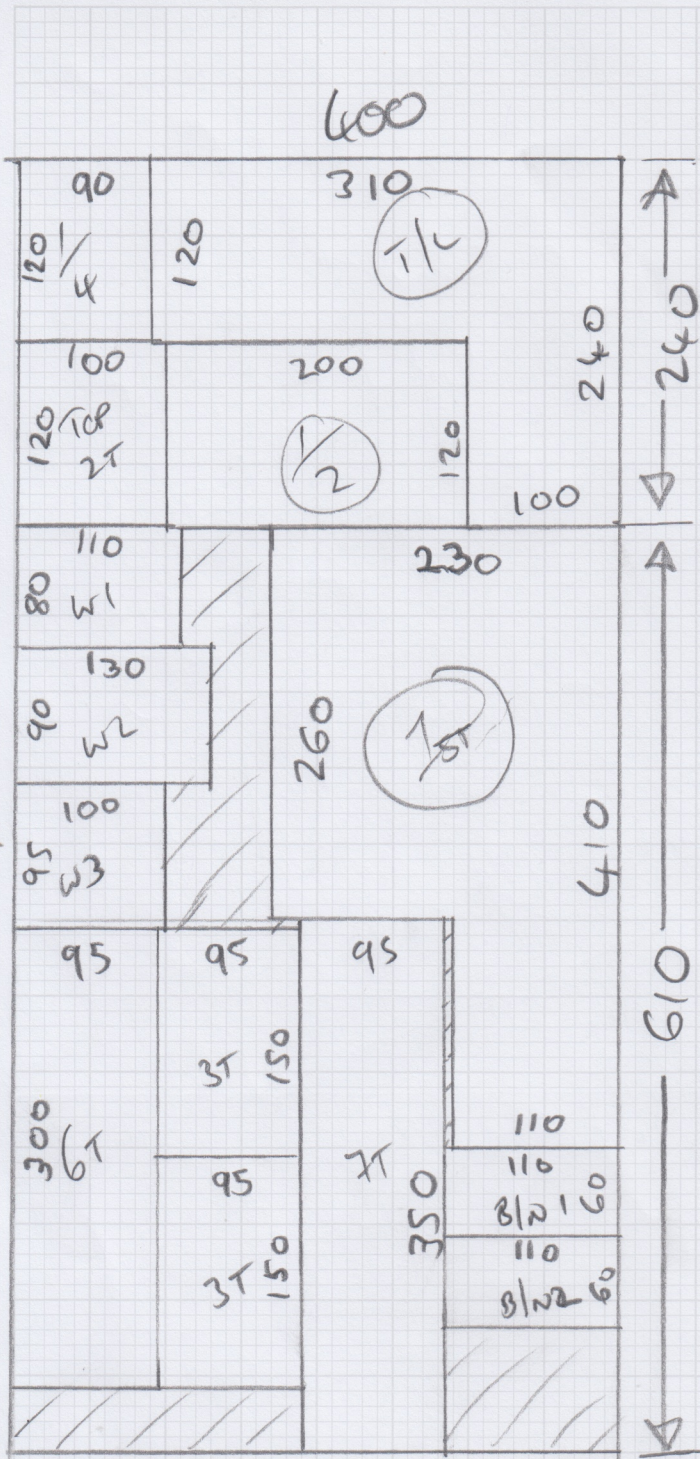

240 x 400
610 x 400



Job No: S36162

Name:

Address:

Tel:

Sheet: of:

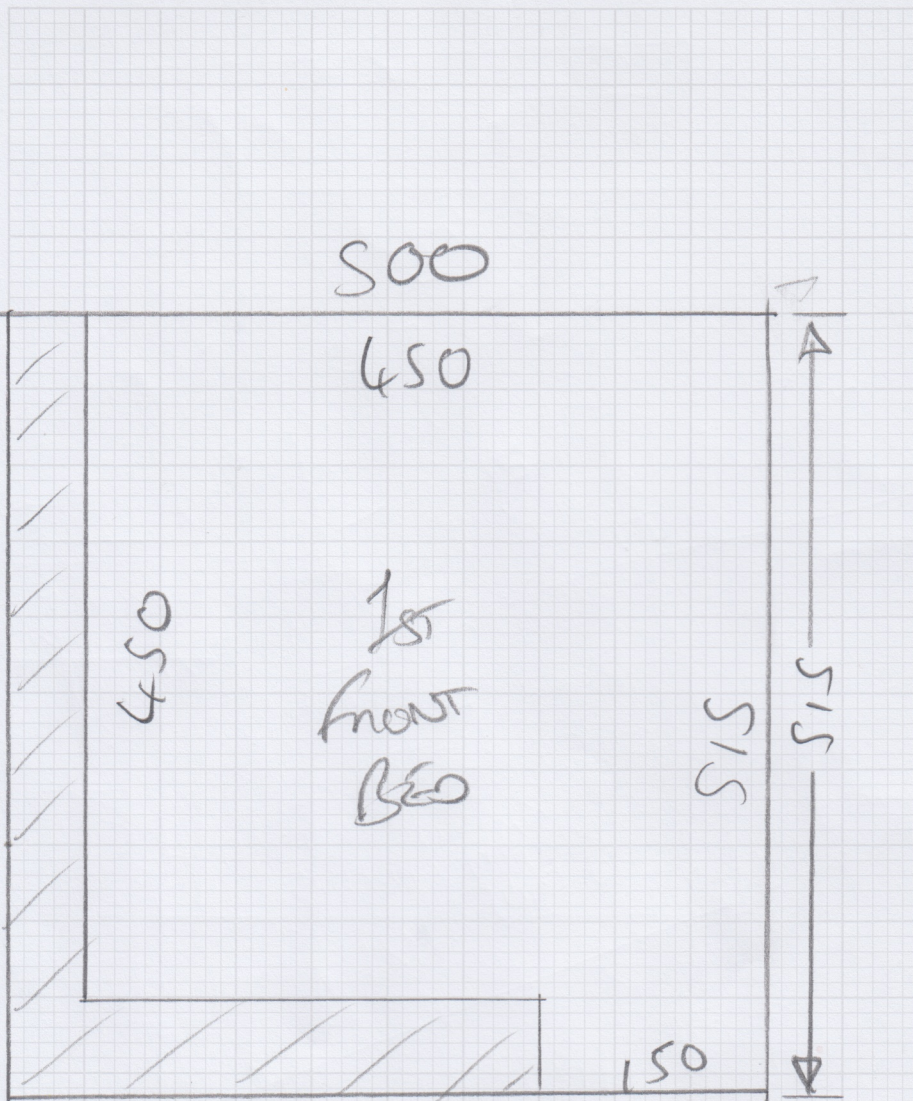

515 x 500

Job No: 536162

Name:

Address:

Tel:

Sheet: of:

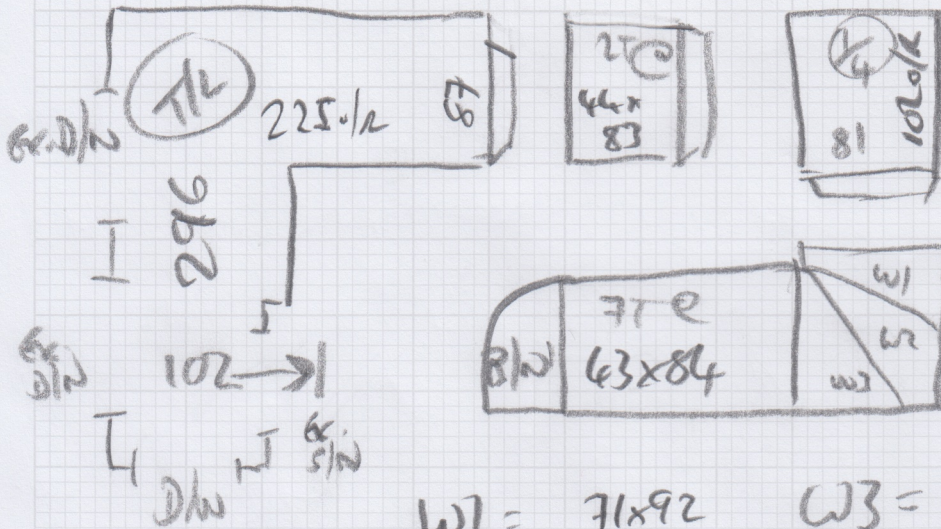

$W1 = 71 \times 92$ $W3 = 85 \times 83$
 $W2 = 79 \times 114$ $B/W = 43 \times 103$

To Bed 1

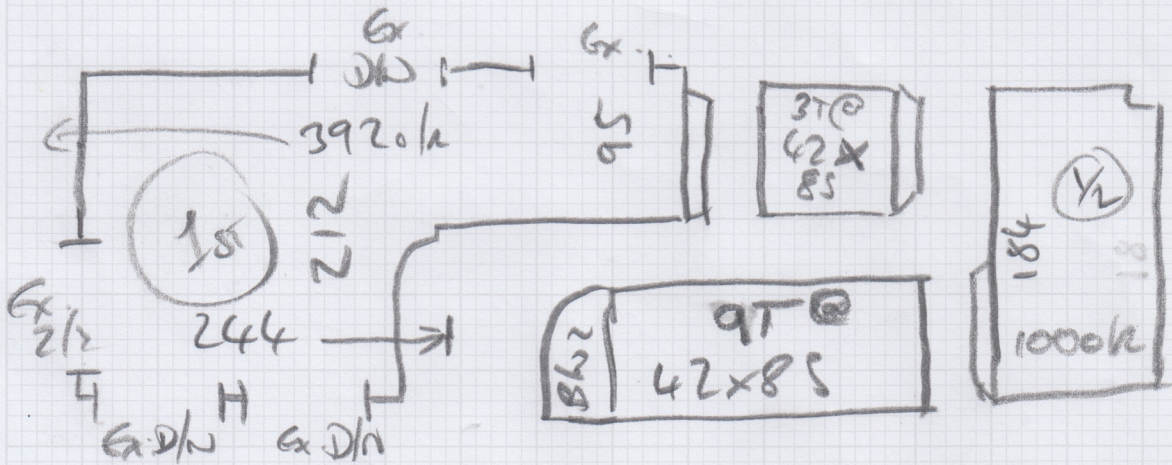

$B/W 2 = 43 \times 106$

1st Floor Landing - NEEDS PLY
+ 1/2 Landing



Job No: 536162

Name:

Address:

Tel:

Sheet: of:

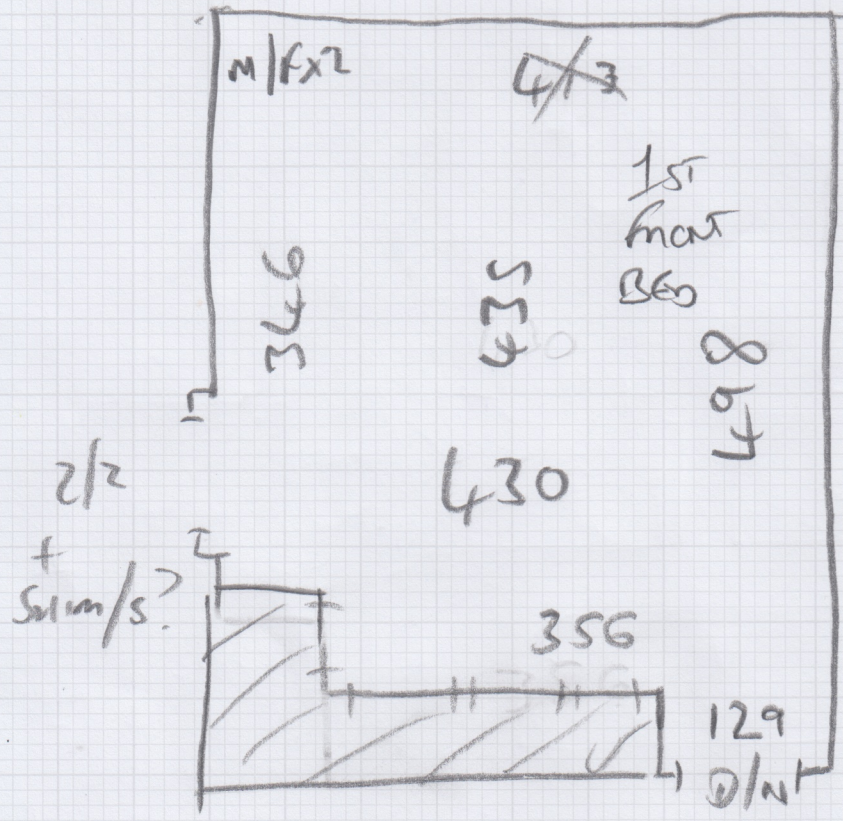

Mrs Kirstin Taylor, 38 Clare Lawn Avenue

Date of Measure: Thu, 9 Apr 26

At: 1-2pm

Site Address:

38 Clare Lawn Avenue
East Sheen

LONDON SW14 8BG

Customer Address:

38 Clare Lawn Avenue
East Sheen
LONDON

SW14 8BG

CONTACT: As customer details

Mobile	Home	Office
07764-788834	02083928634	N/P

Email: jonathanandkirstin@blueyonder.co.uk

Areas to be done and Description of Measure

S&L + 1 Bed. S&L: [1] Deco Jacq. Saanen [2] FWC Fine H'bone Dune. 1 Bed: [1] Lulworth LW-32 [2] Cranbourne CRA-001

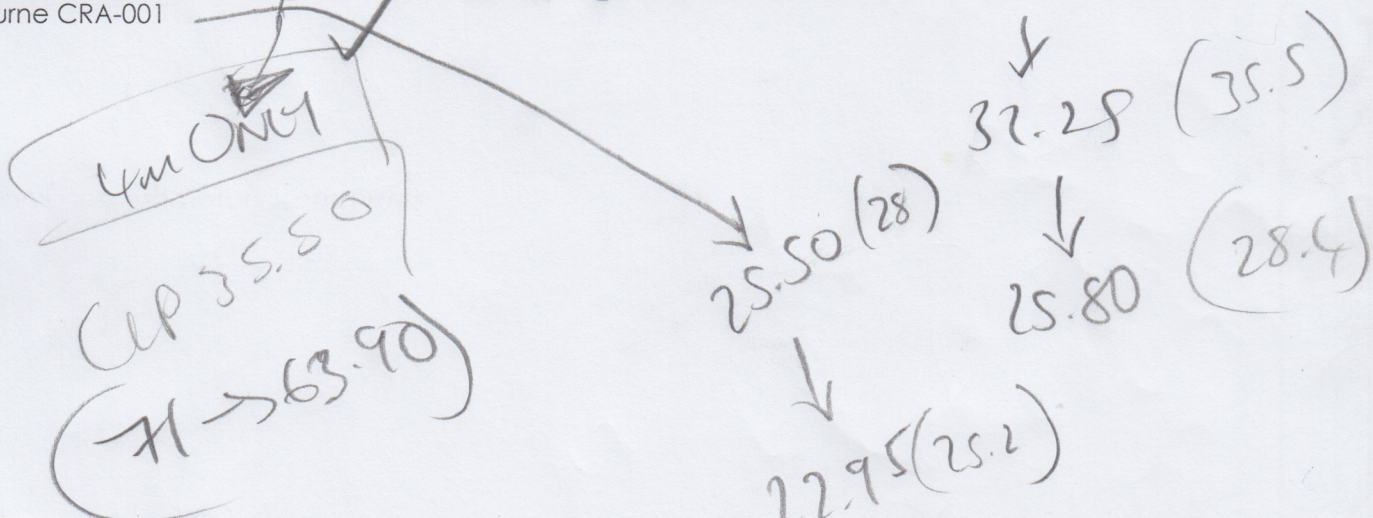

Instructions and Estimators comments

Check if main landing needs ply (show as option?)

- ① 4305 → 3964.00 (u/o 91.00)
- frc:- 3872 → 3355.00 (u/o 91.00)
- ② (A) 1458 → 1292.00 (o/o 70.00)
- ② (B) 1284 → 1219.00 (u/o 70.00)

Must Read!

Customer will be home

Office Ref: S36162

Mrs Kirstin Taylor, 38 Clare Lawn Avenue

Date of Measure Thu, 9 Apr 26

At 1-2pm

Floor: Wood / Concrete / other _____

S/edge: Wood / Concrete / No pin / existing (if existing, allow ___ sticks to supplement where necessary) *Beo 1*

Sticking Req'd: Yes / No Type: Fastset / Other *Secure Pin To SCL Req'd*

Underlay: Re-use Existing / New required *LANDINGS*

Type: 42oz Felt / Fomalux / PU Foam / Luxury PU Foam / LowTog / Durafit *Ho - SCL Beo 1*

Doorbars: Alloy / Satin Ali / Polished Ali / Anod / Solid Brass / Chrome / Nisheen Seam / Wood / T / Holds: colour _____

Door Clearance: OK / Low (advise on quote)

Uplift: No / Yes (if "Yes" - what type?) *Carpet / Lay*

Furniture: No / Yes (if YES, please specify the following) - 1 man / 2 men (Fitter to get paid) £ _____ total / per room *M/R x 2 - Beo 1*

Parking Cost: Free / £ _____ per hour

Parking Restrictions: (type) / £ *N/A*

Congestion Zone: No / Yes

Access: Easy / Hard / 2 men req'd / _____ floor? *Beo 1*

Runners: Whipping / Binding (if binding, specify type)

Tape size: *N/A* 1 1/2" / 2" / 3" / 5" *Flu*

Style: Top taping / Side binding

Stairrods: Type _____ Nr _____ Size _____

Must Read: Customer will be home