

Miss Charlotte Sanderson, 11 Westhorpe Road

Date of Measure: Fri, 17 Apr 26

At: 10-11

Site Address:

11 Westhorpe Road
Putney

LONDON SW15 1QH

Customer Address:

11 Westhorpe Road
Putney
LONDON

SW15 1QH

CONTACT: As customer details

| | | |
|--------------|------|--------|
| Mobile | Home | Office |
| 07436-481574 | | |

Email: misscsand@gmail.com

Areas to be done and Description of Measure

4 x Beds, Dresser & 2 x SL's (top curved, lower is straght - probably a runner)

Instructions and Estimators comments

No samples - will come in with partner to choose. Qote on NEW ENG & BROOKLYN for comparisons

OPTION 1:

- New Jersey
- 10mm Underlay.
- Antique Brass.

→ Stair Rods → Antique Jubilee
 Binding Tape - Fixed Perimeter
 for lower

Must Read!

Not entered

Office Ref: S36170

Miss Charlotte Sanderson, 11 Westhorpe Road

Date of Measure Fri, 17 Apr 26

At 10-11

Floor: Wood / Concrete / other _____

S/edge: Wood/Concrete/No pin/existing (if existing, allow ___ sticks to supplement where necessary)

Sticking Req'd: Yes/No Type: Fastset/Other

Underlay: Re-use Existing / New required

Type: 42oz Felt / Fomalux / PU Foam / Luxury PU Foam / LowTog / Durafit

Doorbars: Alloy / Satin Ali / Polished Ali / Anod / Solid Brass / Chrome / Nisheen
Seam/Wood/T/Holds: colour TBD

Door Clearance: OK / Low (advise on quote) Notes

Uplift: No / Yes (if "Yes" - what type?) _____

Furniture: No/Yes (if YES, please specify the following) - 1 man / 2 men (Fitter to get paid) £ _____ total/per room 1X Bed in 2x Rooms

Parking Cost: Free / £ 7 per hour

Parking Restrictions: (type) / £ _____

Congestion Zone: No / Yes

Access: Easy / Hard / 2 men req'd / _____ floor?

Runners: Whipping / Binding (if binding, specify type)

Tape size: 1½" / 2" / 3" / 5"

Style: Top taping / Side binding

Stairrods: Type _____ Nr 13 Size Antique Jubilee

Lower flights only

Must Read: Not entered

mrcarpets
 DESIGNS FOR FLOORS
 Job No: Sondesa
 Name: _____
 Address: S36170
 Tel: _____
 Sheet: _____ of: _____

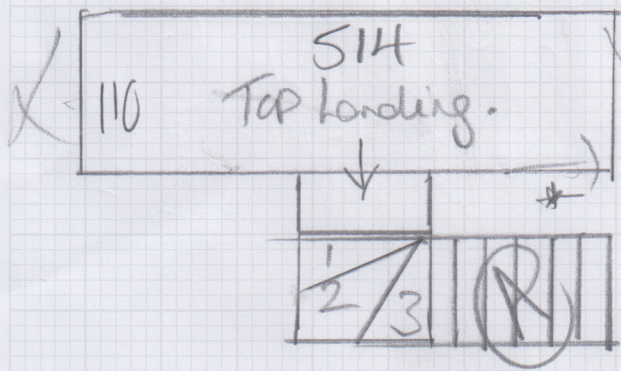

← usable

(A)

Step 50x80

W1 = 79x86

W2 = 87x105

W3 = 80x80

90 50x80

BN = 35x87

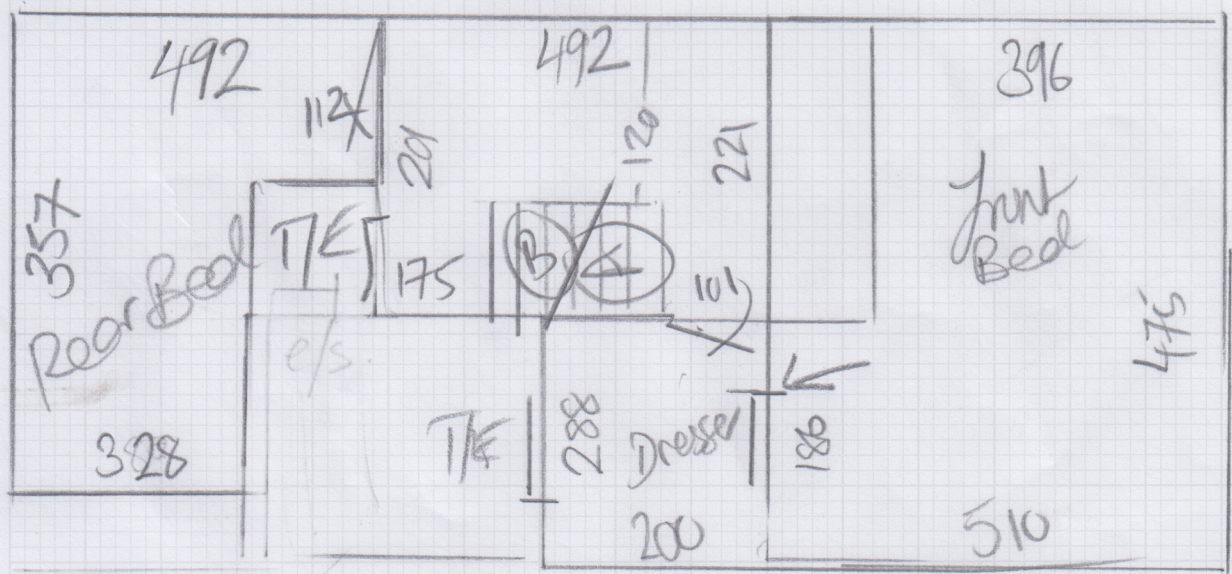
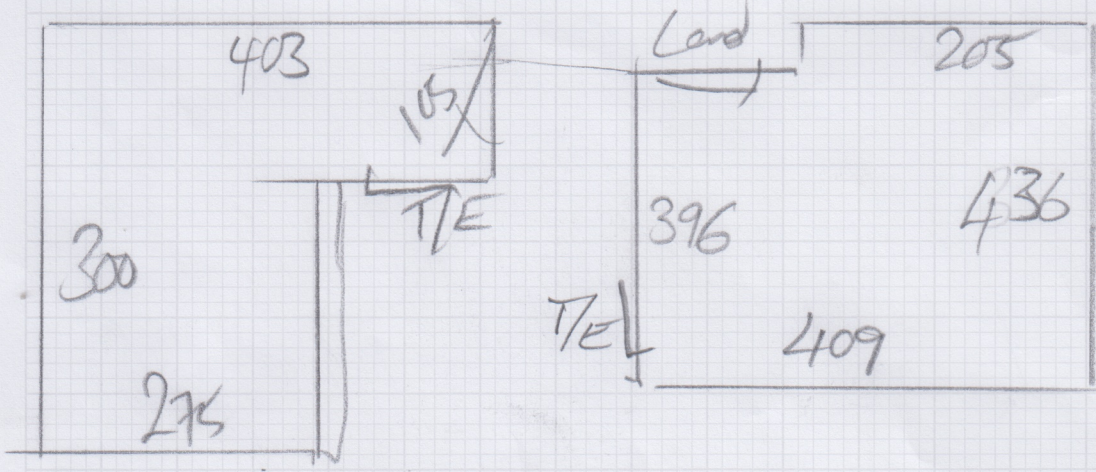

(B)

130 50x85

BN1 52x85

BN2 67x90