

S36173

5th call of 5

Notes for Measure

Estimator: Chris

Anne Shinn, 5 Rothesay Avenue

Date of Measure: Mon, 13 Apr 26

At: 2:45-3:30

Site Address:
5 Rothesay Avenue

Customer Address:
5 Rothesay Avenue

RICHMOND TW10 5EB

RICHMOND TW10 5EB

CONTACT: As customer details

Mobile	Home	Office
07912-506393		

Email:
anneoconnor2@gmail.com

Areas to be done and Description of Measure

1 x Loft Room, 2 x Stairs & Landings - possible full width runner on stairs (templating required? Difficult to do.

Instructions and Estimators comments

CHS - Deco Stripe for Stairs, Boston or WWatchng for Loft Room

Must Read! Not entered

Office Ref: S36173

Anne Shinn, 5 Rothesay Avenue

Date of Measure Mon, 13 Apr 26

At 2:45-3:30

Floor: Wood / Concrete / other _____

S/edge: Wood/Concrete/No pin/existing (if existing, allow __ sticks to supplement where necessary)

Sticking Req'd: Yes/No Type: Fastset/Other

Underlay: Re-use Existing / New required

Type: 42oz Felt / Fomalux / PU Foam / Luxury PU Foam / LowTog / Durafit

Doorbars: Alloy / Satin Ali / Polished Ali / Anod / Solid Brass / Chrome / Nisheen
Seam/Wood/T/Holds: colour _____

Door Clearance: OK / Low (advise on quote)

Uplift: No / Yes (if "Yes" - what type?) Included

Furniture: No/Yes (if YES, please specify the following) - 1 man / 2 men (Fitter to get paid) £ _____ total/per room 1x Bed dbl bed

Parking Cost: Free / £ _____ per hour * 2 Man team *

Parking Restrictions: (type) / £ _____

Congestion Zone: No / Yes

Access: Easy / Hard / 2 men req'd / _____ floor?

Runners: Whipping / Binding (if binding, specify type)

Tape size: 1½" / 2" / 3" / 5" Striped apt

Style: Top taping / Side binding

Stairrods: Type _____ Nr _____ Size _____

Must Read: Not entered

Job No:

Name:

Address:

Tel:

Sheet:

of:

12.5cm
Deco Candyshape
Pebble Bead

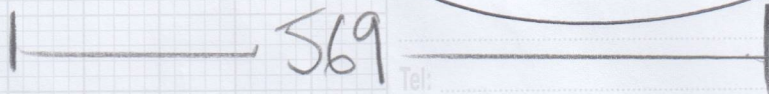

Boston 24
(Darker than)

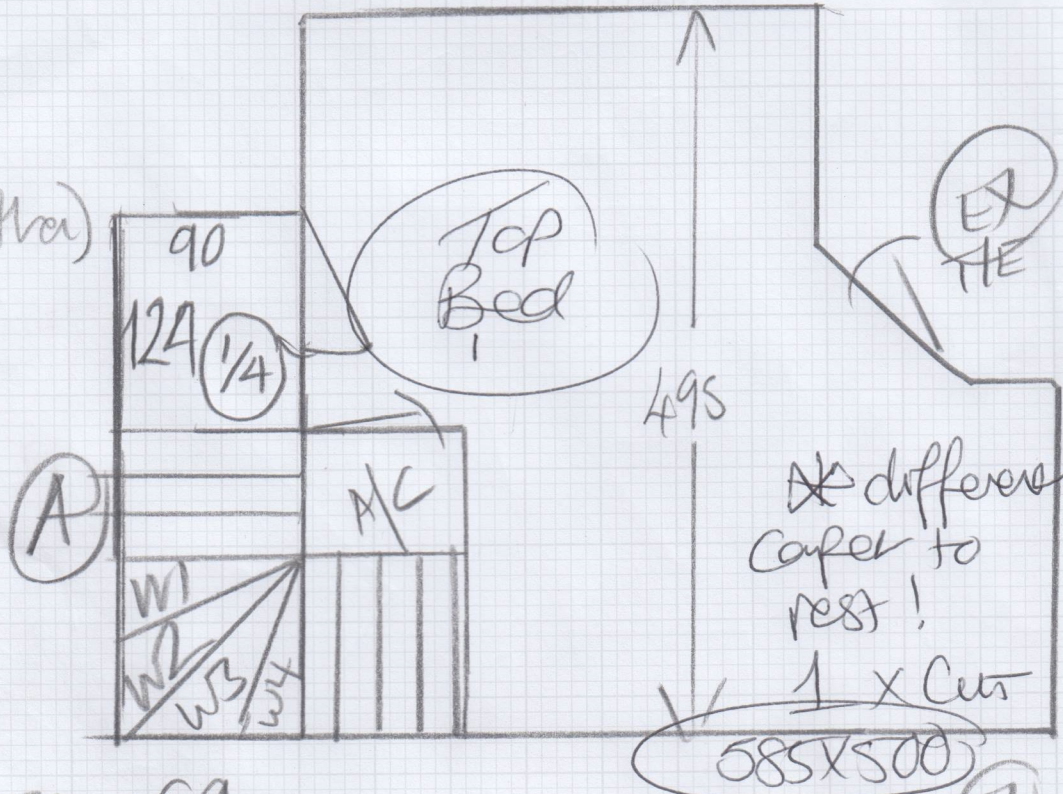

(A) = 3 @ 50 x 69

- W1 = 72 x 77
- W2 = 75 x 95
- W3 = 96 x 90
- W4 = 66 x 72
- 7 @ 50 x 69

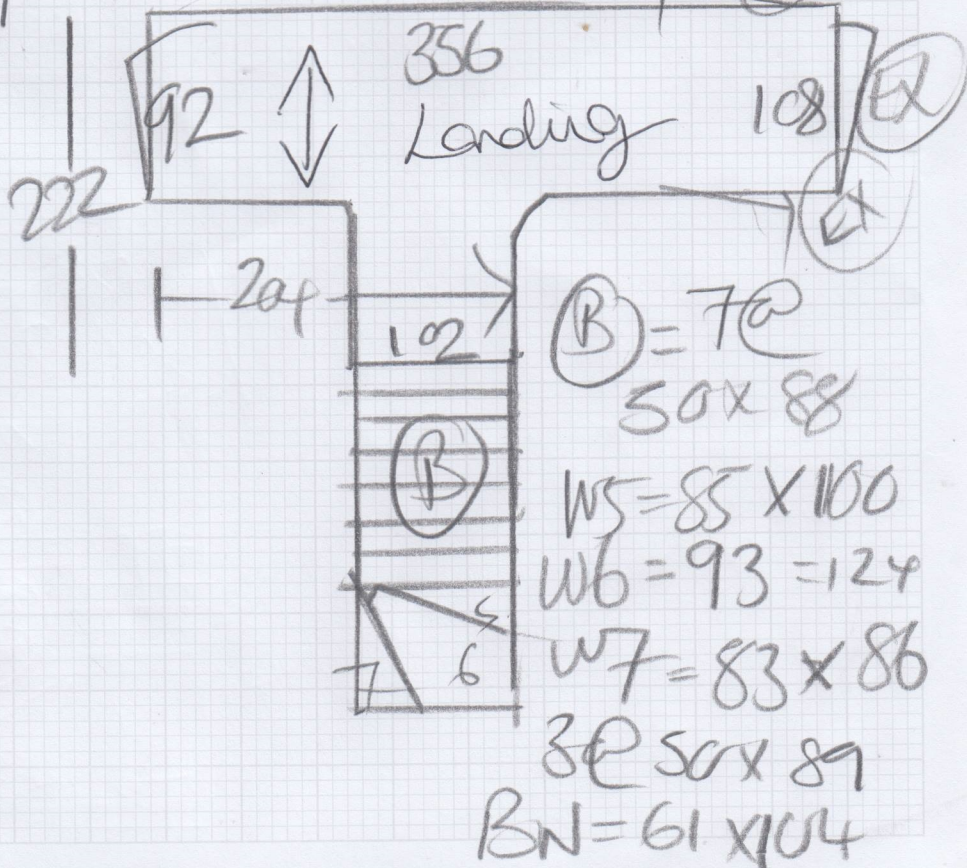

(B) = 7 @
50 x 88

- W5 = 85 x 100
- W6 = 93 = 124
- W7 = 83 x 86
- 3 @ 50 x 89
- BN = 61 x 104