

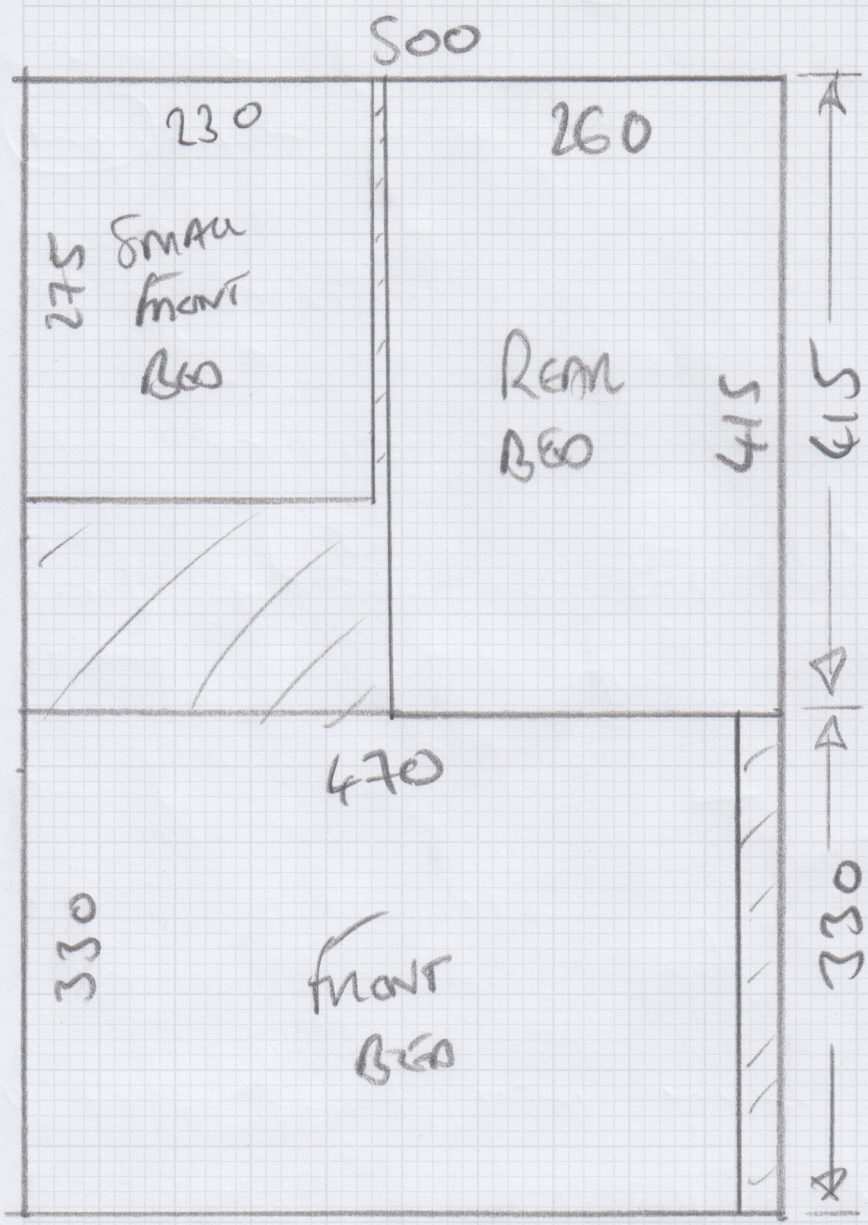

Job No: 536180
Name: THONG
Address:
Tel:
Sheet: of:



415 x 500
330 x 500

Job No: S36180
 Name: THORNE
 Address: _____
 Tel: _____
 Sheet: _____ of: _____

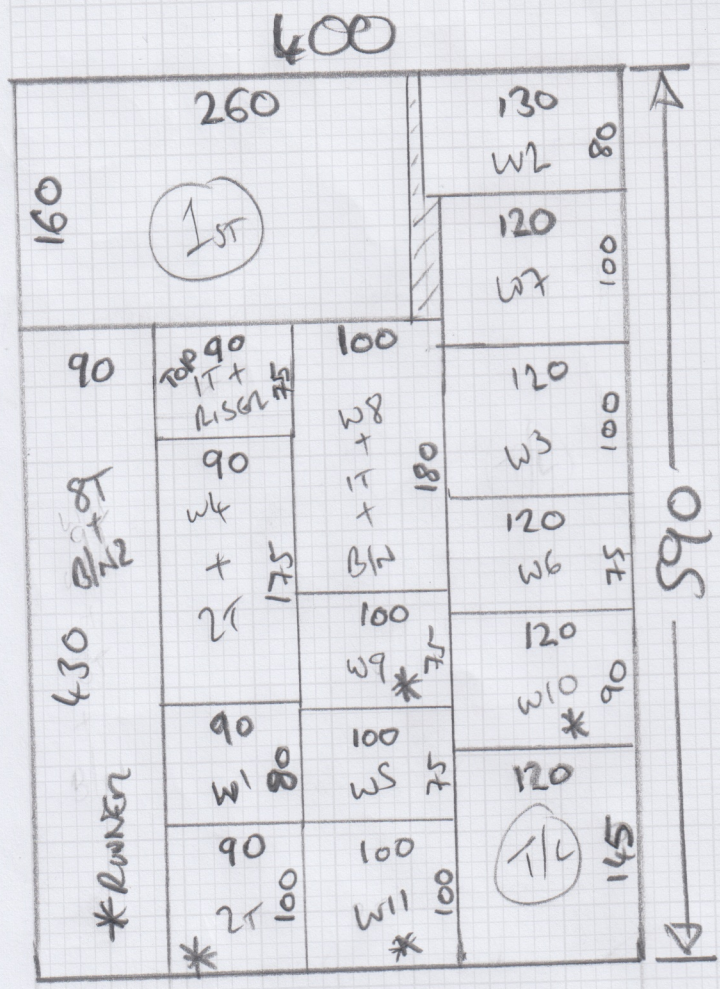

590x400

* = RUNNER

TOP FLIGHT MAY BE FULL WIDTH
ON RUNNER - TBC!

Job No: 536180

Name: THORNE

Address:

Tel:

Sheet: of:

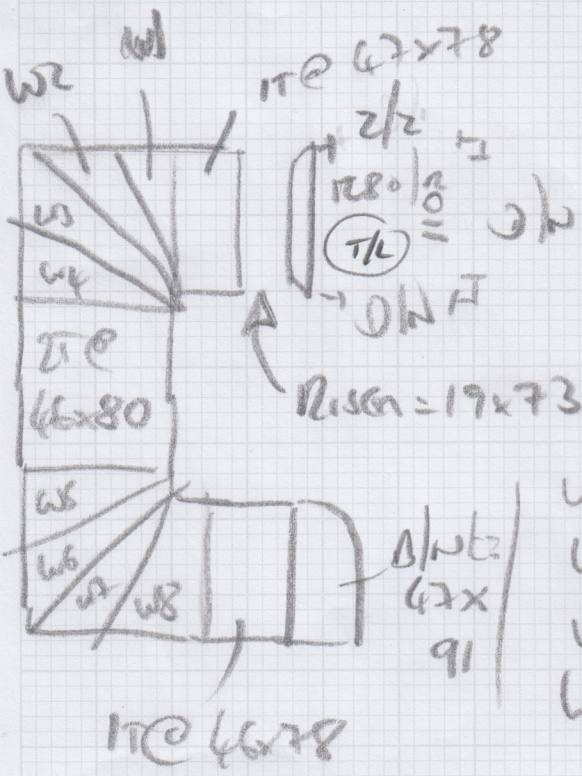

- W1 = 62x85
- W2 = 68x113
- W3 = 86x109
- W4 = 63x81

- W5 = 63x89
- W6 = 63x110
- W7 = 90x111
- W8 = 66x74

- W9 64x91
- W10 77x109
- W11 72x76

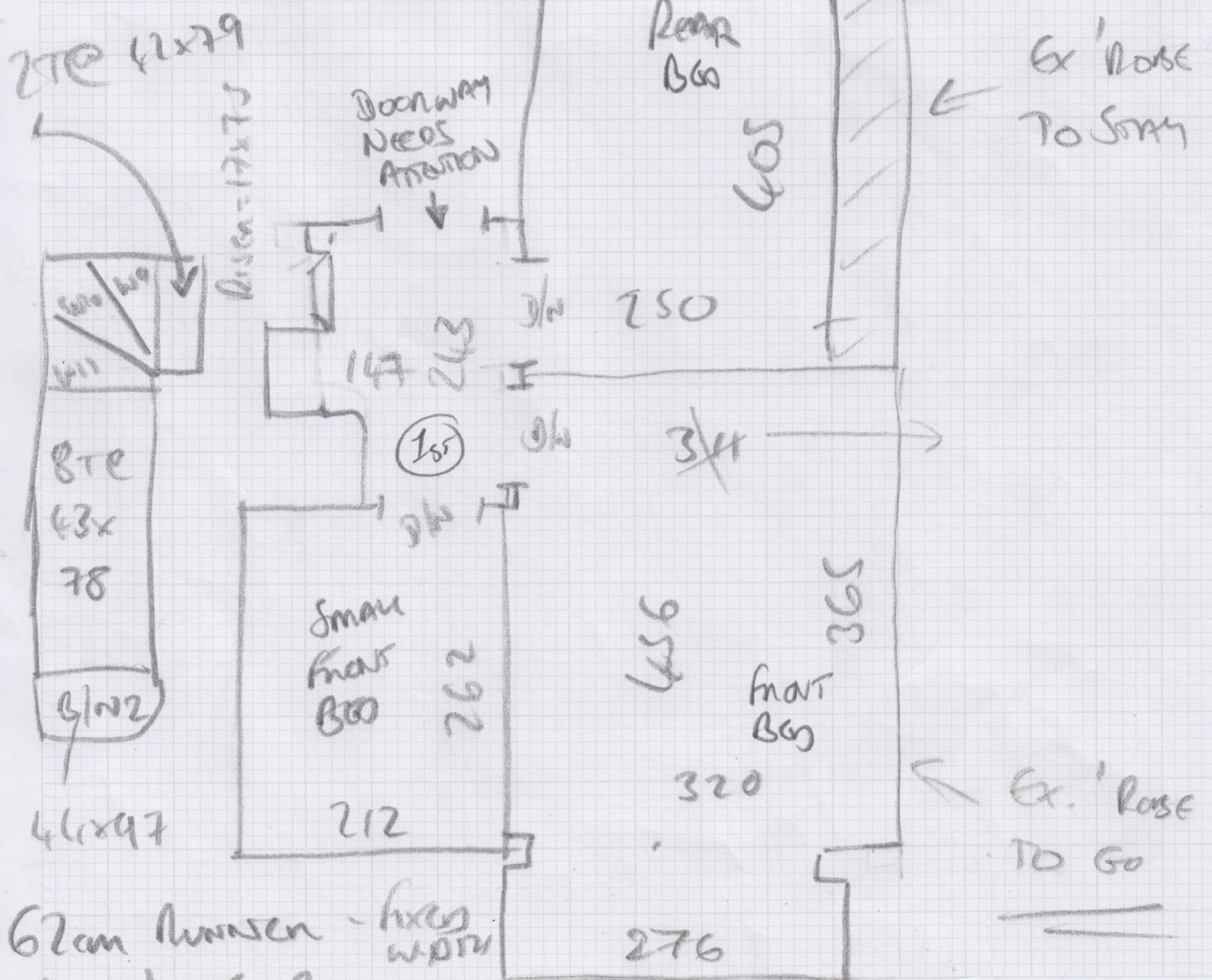

* 62cm Runners - fixed width
* Re-use ex. floors

S36180

1st call of 4

Notes for Measure

Estimator: Jack

Mrs Antonia Thorne, 11 The Byeway

Date of Measure: Tue, 21 Apr 26

At: 9-10am PROMPT

Site Address:
11 The Byeway

Customer Address:
11 The Byeway

LONDON SW14 7NL

LONDON SW14 7NL

CONTACT: As customer details

Mobile	Home	Office
07778-490599		

Email:
antoniathorne11@gmail.com

Areas to be done and Description of Measure

Stairs & 1st Land: FWC H'bone chalk taped sides runner. 3 beds: Cranbourne CTS. Measure top land and top beds HOLD ON FILE

✓ ✓ confirmed

↓

TAKE EDGE - TBC

CEA 002

28.00
↓
25.20

POSSIBLE SECOND FLIGHT IN H.B

RODS FIT ONLY - ALREADY FITTED.

25/05 - FITTING OUTWARDS

fwc 58.20
↓
63.75
(485m)

Instructions and Estimators comments

Lux PU beds / HD PU Strs

Must Read!

TAKE CRANBOURNE & FIBRE FWC

Office Ref: S36180

Mrs Antonia Thorne, 11 The Byeway

Date of Measure Tue, 21 Apr 26

At 9-10am PROMPT

Floor: Wood / Concrete / other _____

S/edge: Wood/Concrete/No pin/existing (if existing, allow __ sticks to supplement where necessary)

Sticking Req'd: Yes/No Type: Fastset/Other

Underlay: Re-use Existing / New required

Type: 42oz Felt / Fomalux / PU Foam / HO PU Foam / Luxury PU Foam / LowTog / Durafit

Doorbars: Alloy / Satin Ali / Polished Ali / Anod / Solid Brass / Chrome / Nisheen Seam/Wood/T/Holds: colour _____ ?

Door Clearance: OK / Low (advise on quote)

Uplift: No / Yes (if "Yes" - what type?) _____

Furniture: No/Yes (if YES, please specify the following) - 1 man / 2 men (Fitter to get paid) £ 10 total/per room

Parking Cost: Free / £ _____ per hour

Parking Restrictions: (type) / £ PERMITS?

Congestion Zone: No / Yes

Access: Easy / Hard / 2 men req'd / _____ floor?

Runners: Whipping / Binding (if binding, specify type)

Tape size: 1½" / 2" / 3" / 5"

Style: Top taping / Side binding

Stairrods: Type _____ Nr _____ Size _____

Re-fit ex. STAIRRODS

Must Read: TAKE CRANBOURNE & FIBRE FWC