

(NOSE ON TOP LANDING DOES NOT
AFFECT V. FIN - STICK TO LISCN
DIRECT)

Job No: 836193

Name: NIELSEN

Address:

Tel:

Sheet: of

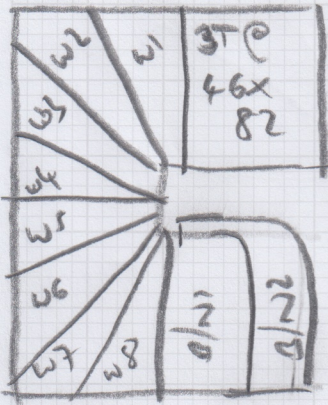

Riscu = 20x78

- W1 61x88
- W2 68x116
- W3 88x111
- W4 67x85
- W5 60x90
- W6 66x111
- W7 86x115
- W8 67x78

B/N 1 = 47x102 B/N 2 = 72x131

(FIT BOTH B/N'S AS 47x ROUNDER
WIDTH)



Riscu = 20x77

1st LAND -
NOSE



FIT U/LAY
BEHIND &
COVER SQUARE SECTION

- W9 65x93
- W10 78x113
- W11 75x79

B/N 3 45x100

S36193

1st call of 1

Notes for Measure

Estimator: Jack

Mrs Gemma Neilsen, 178 St Leonards Road

Date of Measure: Tue, 28 Apr 26

At: 2pm prompt

Site Address:
178 St Leonards Road

Customer Address:
178 St Leonards Road

LONDON SW14 7NN

LONDON SW14 7NN

CONTACT: As customer details

Mobile	Home	Office
07843-201527		N/P

Email:
lambertgemma@hotmail.com

Areas to be done and Description of Measure

AOS 2 Flights of STRS Runner to both or FIRST RUNNER ~~SECOND FULL WIDTH~~ VERSUS MAN & VAN FITTER

All Runners
CITY BEAUMONT - 610-01 - Sm 69.75-10%

Wool Hearnings - Manor House - 4/Sm

(V. Dark Navy JAB - CK 11)

113.40
↓
85.25

Instructions and Estimators comments

SAMPLES LOANED SEE LIST // TAKE FIBRE Wool H/B Manor HOUSE FIXED DISPLAY

Must Read! SEE SAMPLES LOANED SHEET

Office Ref: S36193

Mrs Gemma Neilsen, 178 St Leonards Road

Date of Measure Tue, 28 Apr 26

At 2pm prompt

Floor: Wood / Concrete / other _____

S/edge: Wood / Concrete / No pin / existing (if existing, allow ___ sticks to supplement where necessary)

Sticking Req'd: Yes / No Type: Fastset / Other

Underlay: Re-use Existing / New required

Type: 42oz Felt / Fomalux / PU Foam / Luxury PU Foam / LowTog / Durafit

Doorbars: Alloy / Satin Ali / Polished Ali / Anod / Solid Brass / Chrome / Nisheen Seam / Wood / T / Holds: colour _____

Door Clearance: OK / Low (advise on quote)

Uplift: No / Yes (if "Yes" - what type?) _____

Furniture: No / Yes (if YES, please specify the following) - 1 man / 2 men (Fitter to get paid) £ _____ total/per room

Parking Cost: Free / £ _____ per hour

Parking Restrictions: (type) / £ _____

Congestion Zone: No / Yes

Access: Easy / Hard / 2 men req'd / _____ floor?

Runners: Whipping / Binding (if binding, specify type)

Tape size: 1 1/2" / 2" / 3" / 5"

Style: Top taping / Side binding

Stairrods: Type _____ Nr _____ Size _____

CK11?
 (Dark Blue)
 Arrangement
 for windows
 + general
 runner width
 TBC

Must Read: SEE SAMPLES LOANED SHEET