

S36223

2nd call of 2

Notes for Measure

Estimator: Chris

Mr Nik Dyer, 35 Beechwood Ave

Date of Measure: Wed, 13 May 26

At: 12.00 / 13.00

Site Address:

35 Beechwood Ave

Customer Address:

35 Beechwood Ave

LONDON

TW9 4DD

LONDON

TW9 4DD

CONTACT:

As customer details

Mobile

Home

Office

07963-311294

Email:

nikdyer@hotmail.com

Areas to be done and Description of Measure

(JD) TWO BEDROOMS AND CORRIDOR IN BROCKWAY PADSTOW

Instructions and Estimators comments

NIK 07963311294

12.50 x 4.00 = 50M<sup>2</sup>

4.01  
- 313.  
-----  
3698

Must Read!

Not entered

Office Ref: S36223

Mr Nik Dyer, 35 Beechwood Ave

Date of Measure Wed, 13 May 26

At 12.00 / 13.00

Floor: Wood / Concrete / other \_\_\_\_\_

S/edge: Wood / Concrete / No pin / existing (if existing, allow \_\_\_ sticks to supplement where necessary)

Sticking Req'd: Yes/No Type: Fastset/Other

Underlay: Re-use Existing / New required

Type: 42oz Felt / Fomalux / PU Foam / Luxury PU Foam / LowTog / Durafit

Doorbars: Alloy / Satin Ali / Polished Ali / Anod / Solid Brass / Chrome / Nisheen  
Seam/Wood/T/Holds: colour \_\_\_\_\_

Door Clearance: OK / Low (advise on quote)

Uplift: No / Yes (if "Yes" - what type?) \_\_\_\_\_

Furniture: No / Yes (if YES, please specify the following) - 1 man / 2 men (Fitter to get paid) £ \_\_\_\_\_ total/per room

Parking Cost: Free / £ \_\_\_\_\_ per hour  
*Permit cust has*

Parking Restrictions: (type) / £ \_\_\_\_\_

Congestion Zone: No / Yes

Access: Easy / Hard / 2 men req'd / \_\_\_\_\_ floor?

Runners: ~~Whipping / Binding (if binding, specify type)~~

Tape size: ~~1 1/2" / 2" / 3" / 5"~~

Style: ~~Top taping / Side binding~~

Stairrods: Type \_\_\_\_\_ Nr \_\_\_\_\_ Size \_\_\_\_\_

Must Read: Not entered

Office Ref: S36223

Mr Carpet (London) Ltd



Job No:

Name:

Address:

Tel:

Sheet:

of:

Nik Dyer  
S36223

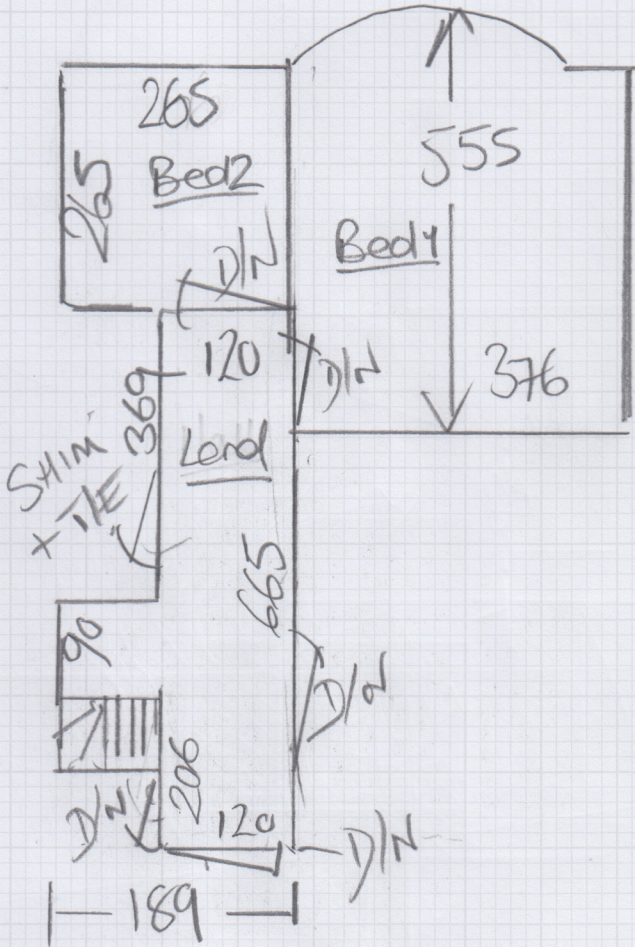

*Dyer*  
Job No:  
Name:  
Address:  
536223  
Tel:  
Sheet: of:

