

S36225

2nd call of 2

Notes for Measure

Estimator: Chris

Mrs Sharon Costi, 15 Park Road

Date of Measure: Thu, 14 May 26

At: 11.00 / 12.00

Site Address:

15 Park Road  
Richmond Hill

LONDON TW10 6NS

CONTACT: As customer details

Mobile	Home	Office
07970-382998		

Customer Address:

15 Park Road  
Richmond Hill  
LONDON

TW10 6NS

Email:  
sharon\_costi@me.com

*sent 14 May*

Areas to be done and Description of Measure

(JD) 1 X FLIGHT (FULL WIDTH) ALTERNATIVE FLOORING - CUSTOMER HAS SAMPLES FOR SELECTION

Instructions and Estimators comments

BUILDERS ON SITE / YOU MIGHT BE ABLE TO PARK ON DRIVEWAY

*cost £53,86+  
3.66m wide  
1/7.6m  
→ 8.7m*

*2419  
422  
1997*

**Must Read!** **Not entered**

**Office Ref: S36225**

Order No: S36225 Notes for Measure Estimator: Chris.

Customer Name: Costi Date: / /

Floor: Wood / Concrete / Other \_\_\_\_\_ UFH?: Yes / No (Electric / Water)

Floor Prep: Hardboard / 6mm Ply / Screed (If so, specific type?): \_\_\_\_\_

Gripper: Wood / Short Pin / No Pin (Stuck Down) / Existing \_\_\_\_\_  
(If existing, allow \_\_\_\_\_ sticks to supplement where necessary)

Sticking Req'd: Yes / No Type: Fastset / Other: \_\_\_\_\_

Underlay: Re-Use Existing / New Required

Type: 8mm Standard PU Foam / 10mm Luxury PU Foam / Low Tog / Durafit / Heavy Duty PU / Other Required \_\_\_\_\_

Doorbars: Stock: Std Ali / Std Anod / Prem Satin Ali / Prem Polished Ali / Seam Doorways  
~~Ordered: Stairrods / CATDHC / CAT Feline: Colour \_\_\_\_\_~~

Shims Req'd: 6mm / 9mm / 12mm / Other: \_\_\_\_\_ / N/A

Door Clearance: Ok / Low (advise on quote)

Uplift: Yes / No (If YES, type?) \_\_\_\_\_ Moths Present? (Bag Only): Yes / No

Furniture: Yes / No (If YES, specify the following) - 1 man / 2 men  
(Fitter to get paid) £ \_\_\_\_\_ total / per room

Parking Cost: Free / £ \_\_\_\_\_ per hour off 12

Parking Restrictions: Ringo / Pay By Phone / Permits Only Between \_\_\_\_\_ : \_\_\_\_\_ & \_\_\_\_\_ : \_\_\_\_\_

Congestion Zone: Yes / No

Ulez: Yes / No

Access: Easy / Hard / 2 men required / \_\_\_\_\_ floor? Lift Available?: Yes / No

Runners: Whipping / Binding (if Binding, specify style)

Style: Top Taping / Side Binding

Tape size: 120mm / 70mm / Narrow Binding / Other: \_\_\_\_\_

Tape Selected: Type: \_\_\_\_\_ Colour: \_\_\_\_\_

Tape Visible: 55mm / 50mm / 40mm / 30mm / Other: \_\_\_\_\_

Runner Style: Fixed Width: Width (CM): \_\_\_\_\_ / Fixed Perimeter: Gap (CM): \_\_\_\_\_



Job No:

Name:

Address:

Est:

Sheet:

of:

Costi  
536225

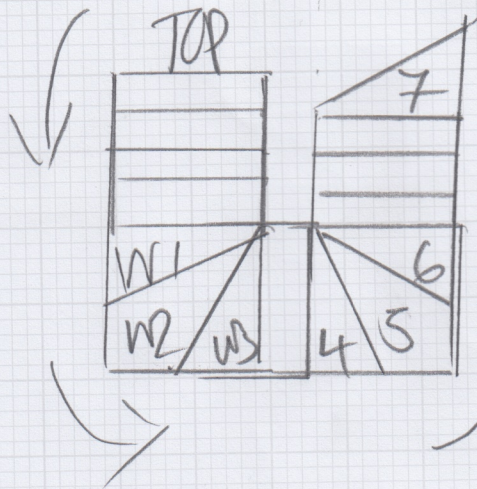

Ⓐ 3 + R @ 50x91 ✓

W1 = 81 x 103 ✓

W2 = 91 x 124 ✓

W3 = 83 x 97 ✓

Step 50 x 90 ✓

W4 = 86 x 95 ✓

W5 = 95 x 123 ✓

W6 = 80 x 84 ✓

3 @ 50 x 86 ✓

W7 = 82 x 100 ✓

Quirky Spotty  
Grey  
£124.85.

Job No:  
Name:  
Address:  
Tel: S36225  
Sheet: of:

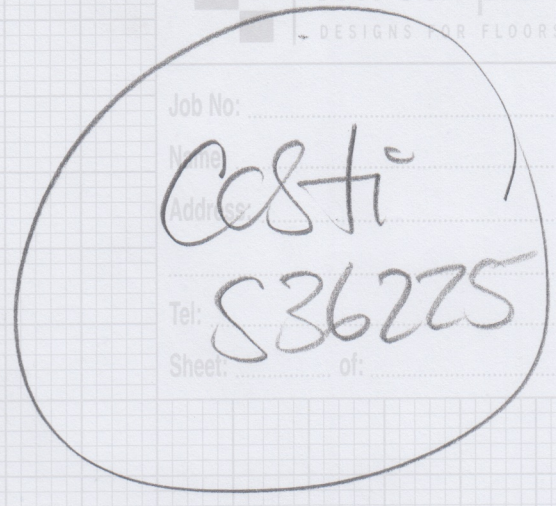

← 3.66 →

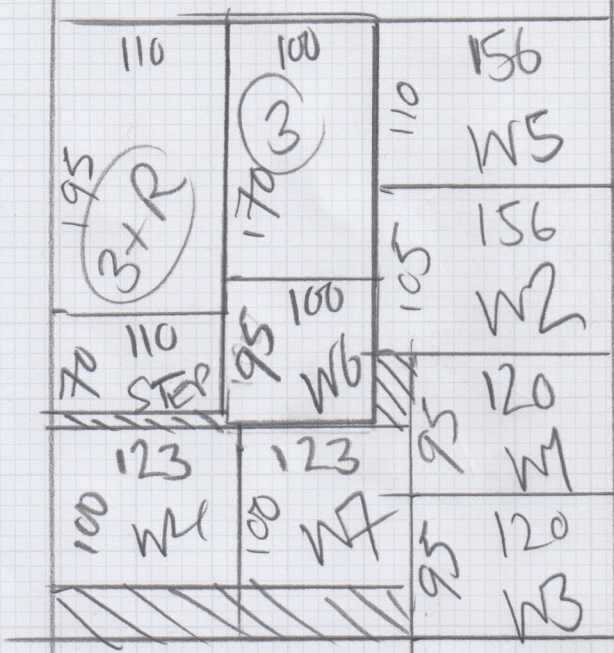

4.05 x 3.66

14 = 82 m<sup>2</sup>

---