

S36230

3rd call of 3

Notes for Measure

Estimator: Chris

Mr Jon Beill, 26 West Temple Sheen

Date of Measure: Mon, 18 May 26

At: 12-1pm

Site Address:

26 West Temple Sheen  
East Sheen

LONDON SW14 7AP

Customer Address:

26 West Temple Sheen  
East Sheen  
LONDON

SW14 7AP

CONTACT: As customer details

Mobile	Home	Office
07711-471057	N/P	N/P

Email: jonbeill@hotmail.com

Areas to be done and Description of Measure

AOS ALL S/Land FULL WIDTH Plus TOP BED (HIGHCLIFFE 113) Flatweave for str/land OPT 1 L/ABB Paradise Plain OPT 2 Isles

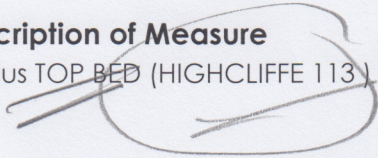

Handwritten note: Henriksen  
Quicksite

Instructions and Estimators comments

Opt 3 NEW ENG EVERETT HD PU S&L Lux PU Beds TAKE ALL THREE SAMPLES

Must Read!

TAKE 3 SAMPLE BOOKS TVM

Office Ref: S36230

Order No:

Notes for Measure

Estimator:

Customer Name:

Date: / /

<b>Floor:</b>	Wood / Concrete / Other _____ <b>UFH ?:</b> Yes / No (Electric / Water)
<b>Floor Prep:</b>	Hardboard / 6mm Ply / Screed (If so, specific type?): _____
<b>Gripper:</b>	Wood / Short Pin / No Pin (Stuck Down) / Existing (if existing, allow _____ sticks to supplement where necessary)
<b>Sticking Req'd:</b>	Yes / No <b>Type:</b> Fastset / Other: _____
<b>Underlay:</b>	Re-Use Existing / New Required
<b>Type:</b>	8mm Standard PU Foam / 10mm Luxury PU Foam / Low Tog / Durafit / Heavy Duty PU / Other Required _____
<b>Doorbars:</b>	Stock: Std Ali / Std Anod / Prem Satin Ali / Prem Polished Ali / Seam Doorways Ordered: Stairrods / CAT DHC / CAT Feline: Colour _____
<b>Shims Req'd:</b>	6mm / 9mm / 12mm / Other: _____ / N/A
<b>Door Clearance:</b>	Ok / Low (advise on quote)
<b>Uplift:</b>	Yes / No (If YES, type?) _____ <b>Moths Present ? (Bag Only):</b> Yes / No
<b>Furniture:</b>	Yes / No (If YES, specify the following) - 1 man / 2 men (Fitter to get paid) £ _____ total / per room
<b>Parking Cost:</b>	Free / £ _____ per hour
<b>Parking Restrictions:</b>	Ringo / Pay By Phone / Permits Only Between _____ : _____ & _____ : _____
<b>Congestion Zone:</b>	Yes / No
<b>Ulez:</b>	Yes / No
<b>Access:</b>	Easy / Hard / 2 men required / _____ floor ? <b>Lift Available ? :</b> Yes / No
<b>Runners:</b>	Whipping / Binding (if Binding, specify style)
<b>Style:</b>	Top Taping / Side Binding
<b>Tape size:</b>	120mm / 70mm / Narrow Binding / Other: _____
<b>Tape Selected:</b>	Type: _____ Colour: _____
<b>Tape Visible:</b>	55mm / 50mm / 40mm / 30mm / Other: _____
<b>Runner Style:</b>	<b>Fixed Width:</b> Width (CM): _____ / <b>Fixed Perimeter:</b> Gap (CM): _____

Job No: **Beill**  
 Name: **S36230**  
 Address: \_\_\_\_\_  
 Tel: \_\_\_\_\_  
 Sheet: \_\_\_\_\_ of: \_\_\_\_\_

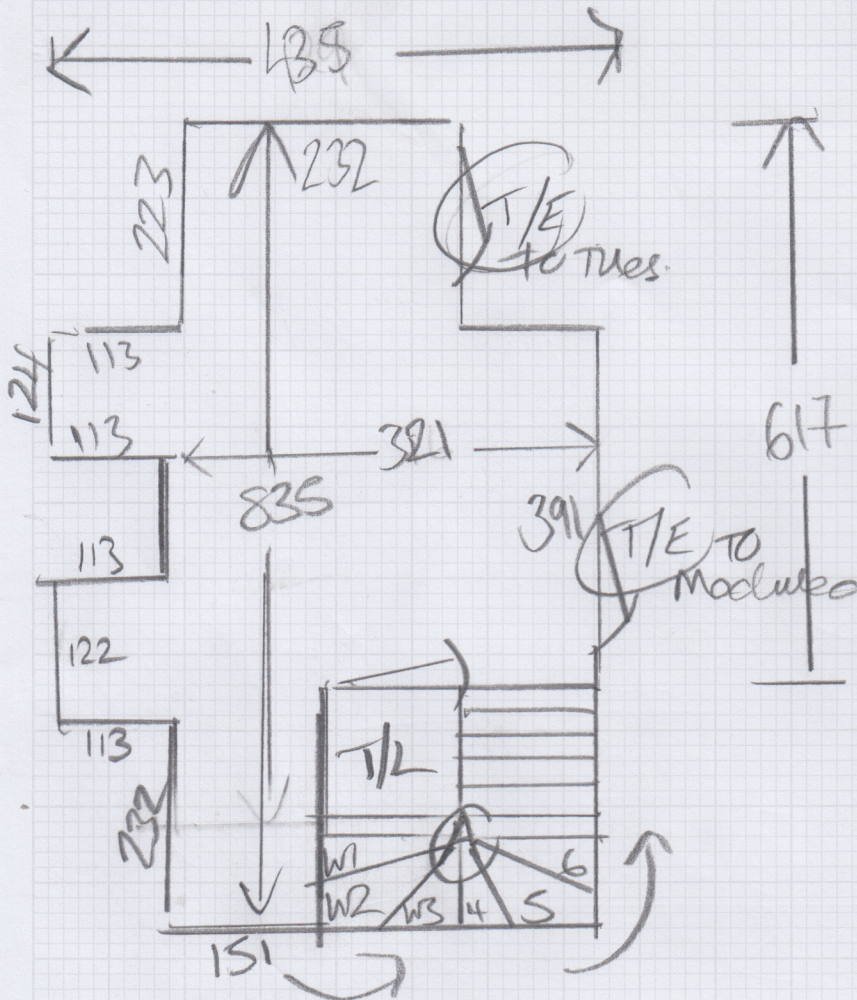

- T/L = 138 x 95
- Step = 50 x 85
- W1 = 75 x 122
- W2 = 88 x 122
- W3 = 77 x 80
- W4 = 78 x 95
- W5 = 90 x 110
- W6 = 75 x 80

**6@ 50 x 83**

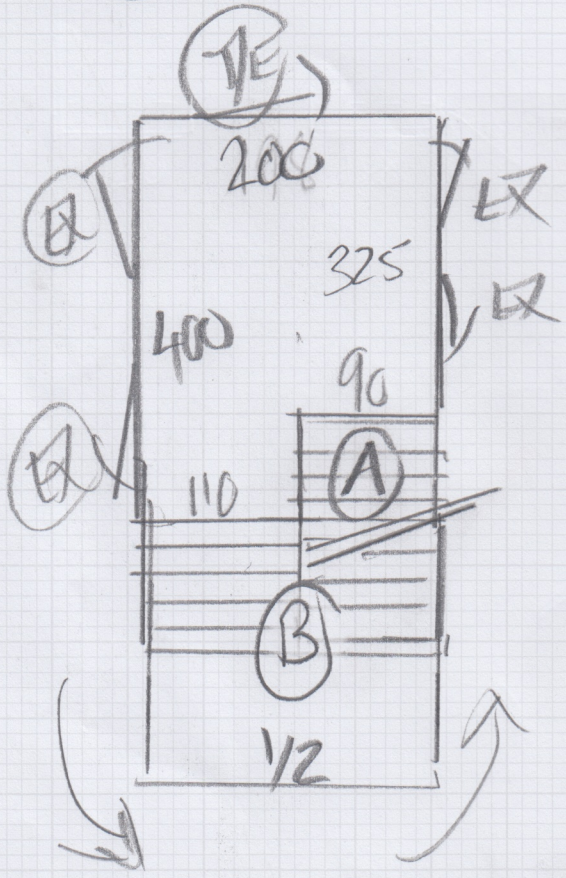

- 1@ 50 x 85**
- 1/2 = 105 x 178**
- 9@ 50 x 85**