

S36232

1st call of 2

Notes for Measure

Estimator: Chris

Mr John Manners And Manners, 104 Drive Mansions

Date of Measure: Tue, 19 May 26

At: 10.00 / 11.00

Site Address:

104 Drive Mansions  
Fulham

LONDON SW6 5JH

CONTACT: As customer details

Mobile	Home	Office
07960-753736		

Customer Address:

104 Drive Mansions  
Fulham  
LONDON

SW6 5JH

Email:

goodmanners@hotmail.com

Areas to be done and Description of Measure

(JD) BATHROOM AND SHOWER ROOM / CHECK FLOOR STATE AND SUB FLOOR

Instructions and Estimators comments

WE CANT OBTAIN WHAT THE HAD AT 52 (SW15 5JD) SO PLEASE TAKE DTEX AND SECURA

Designer ~~TEX~~;) Hair Slate

Must Read!

Not entered

Office Ref: S36232

Notes for Measure

Estimator: Chris

Order No:

Customer Name: Mannes

Date: / /

Floor: Wood / Concrete / Other \_\_\_\_\_ UFH?: Yes / No (Electric / Water)

Floor Prep: Hardboard / 6mm Ply / Screed (if so, specific type?): \_\_\_\_\_

Gripper: Wood / Short Pin / No Pin (Stuck Down) / Existing  
(if existing, allow \_\_\_\_\_ sticks to supplement where necessary)

Sticking Req'd: Yes / No Type: Fastset / Other: \_\_\_\_\_

Underlay: Re-Use Existing / New Required

Type: 8mm Standard PU Foam / 10mm Luxury PU Foam / Low Tog / Durafit / Heavy Duty PU / Other Required \_\_\_\_\_

Doorbars: Stock: Std Ali / Std Anod / Prem Satin Ali / Prem Polished Ali / Seam Doorways

Ordered: Stairrods / CAT DHC / CAT Feline: Colour \_\_\_\_\_

Shims Req'd: 6mm / 9mm / 12mm / Other: \_\_\_\_\_ / N/A

Door Clearance: Ok / Low (advise on quote)

Uplift: Yes / No (if YES, type?): VMYL Moths Present? (Bag Only): Yes / No

Furniture: Yes / No (if YES, specify the following) - 1 man / 2 men  
(Fitter to get paid) £ \_\_\_\_\_ total / per room

Parking Cost: Free / £ \_\_\_\_\_ per hour

Parking Restrictions: Ringo / Pay By Phone / Permits Only Between \_\_\_\_\_: \_\_\_\_\_ & \_\_\_\_\_: \_\_\_\_\_

Congestion Zone: Yes / No

Ulez: Yes / No

Access: Easy / Hard / 2 men required / 4th floor? Lift Available?: Yes / No

Runners: Whipping / Binding (if Binding, specify style)

Style: Top Taping / Side Binding

Tape size: 120mm / 70mm / Narrow Binding / Other: \_\_\_\_\_

Tape Selected: Type: \_\_\_\_\_ Colour: \_\_\_\_\_

Tape Visible: 55mm / 50mm / 40mm / 30mm / Other: \_\_\_\_\_

Runner Style: Fixed Width: Width (CM): \_\_\_\_\_ / Fixed Perimeter: Gap (CM): \_\_\_\_\_

Spray / Mastic

Must Read

Not entered

Office Ref: S36232

X

Job No:  
Name: Mannes  
Address: 536232

Tel: \_\_\_\_\_  
Sheet: \_\_\_\_\_ of: \_\_\_\_\_

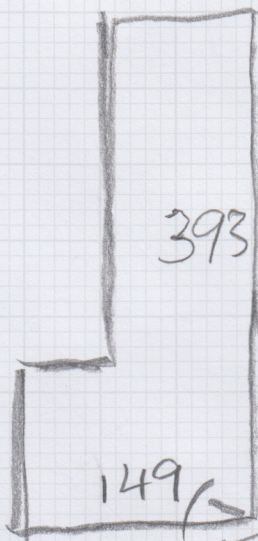

White Mastix

EXISTING  
DOORBAR