

F30943

2nd call of 3

Notes for Measure

Estimator: Chris

Hannah Heaver, 26a Shorrolds Road

Date of Measure: Fri, 24 Apr 26

At: 11.00am - 12.00pm

Site Address:
26a Shorrolds Road

Customer Address:
26a Shorrolds Road

LONDON SW6 7TP

LONDON SW6 7TP

CONTACT: As customer details

| | | |
|--------------|------|---------------|
| Mobile | Home | Office |
| 07775-660662 | | 020-7381-1989 |

Email:
hannahweaver24@hotmail.com

Areas to be done and Description of Measure

Measure stairs / landings & 2 x bedrooms

Instructions and Estimators comments

Mercado Broadwick PP Heringbone 4 & 5 metre - £15.00m² less 20% = £12.00m²

Must Read! **MUST SEE JOHN RE QUOTE**

Office Ref: F30943

Order No: F309143 Notes for Measure

Estimator: Chris

Customer Name: Heaver

Date: 24/04/26

Floor: Wood / Concrete / Other _____ UFH ? : Yes / No (Electric / Water)

Floor Prep: Hardboard / 6mm Ply / Screed (if so, specific type?): _____

Gripper: Wood / Short Pin / No Pin (Stuck Down) / Existing
(if existing, allow _____ sticks to supplement where necessary)

New to Lave
Stairs
Runner

Sticking Req'd: Yes / No Type: Fastset / Other: _____

Underlay: Re-Use Existing / New Required

Type: 8mm Standard PU Foam / 10mm Luxury PU Foam / Low Tog / Durafit / Heavy Duty PU / Other Required _____

Doorbars: Stock: Std Ali / Std Anod / Prem Satin Ali / Prem Polished Ali / Seam Doorways
Ordered: Stairrods / CAT DHC / CAT Feline: Colour _____

Shims Req'd: 6mm / 9mm / 12mm / Other: _____ / N/A

Door Clearance: Ok / Low (advise on quote)

Uplift: Yes / No (if YES, type?) as extra Moths Present ? (Bag Only): Yes / No

Furniture: Yes / No (if YES, specify the following) - 1 man / 2 men
(Fitter to get paid) £ _____ total / per room 1x Mattress / 1x

Parking Cost: Free / £ 7 per hour

Parking Restrictions: Ringo / Pay By Phone / Permits Only Between _____ : _____ & _____ : _____

Congestion Zone: Yes / No

Ulez: Yes / No

Access: Easy / Hard / 2 men required / 1st floor ? Lift Available ? : Yes / No

Runners: Whipping / Binding (if Binding, specify style)

Style: Top Taping / Side Binding

Tape size: 120mm / 70mm / Narrow Binding / Other: _____

Tape Selected: Type: Cotton c/c Colour: Black

Tape Visible: 55mm / 50mm / 40mm / 30mm / Other: _____

Runner Style: Fixed Width: Width (CM): _____ / Fixed Perimeter: Gap (CM): 10cm

Job No:
Name:
Address:
Tel:
Sheet: of:

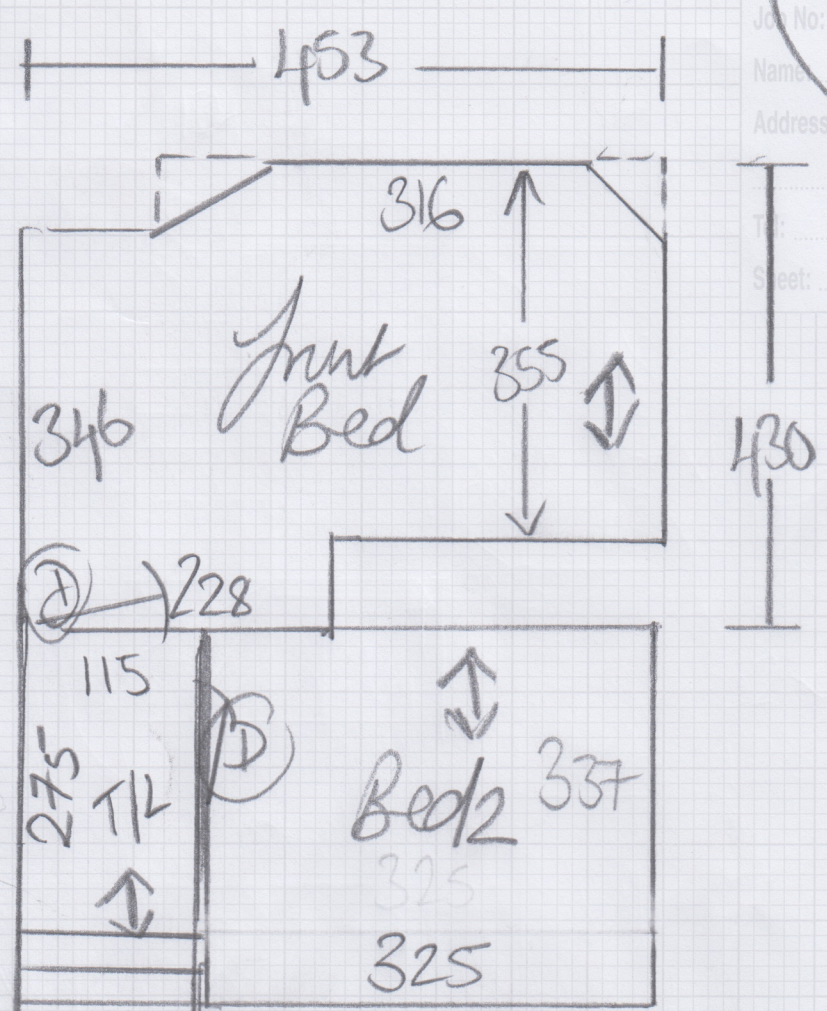

3 @ .50 x 70 Fully Fitted.

- W1 = 75 x 83
- W2 = 76 x 109
- W3 = 91 x 106
- W4 = 75 x 80
- 6 @ 50 x 82
- W5 = 62 x 95
- W6 = 91 x 127
- W7 = 92 x 107
- W8 = 72 x 82

Runo