

F23385
Collins
33 Rannoch Rd
W6 9SS
1 of 4

first floor bed 4.90
Plan 4.15
" 4.30
" 1.50

14.85 x 4m

6 stairs + Winders
W2 + W6
Left on site with
Left bedroom fitting.
DKEN
10/4/14
JCS F23384

+ 3-20x-85 for 6 stairs
+ W2 + W6 F23384
Left on site when left bed
fitted 10/4

3 Beds + 1st floor stairs
29/4/14

F23385
COLLINS
33 RANWOOD ROAD
WB 955

FIRST FLOOR

2 of 4

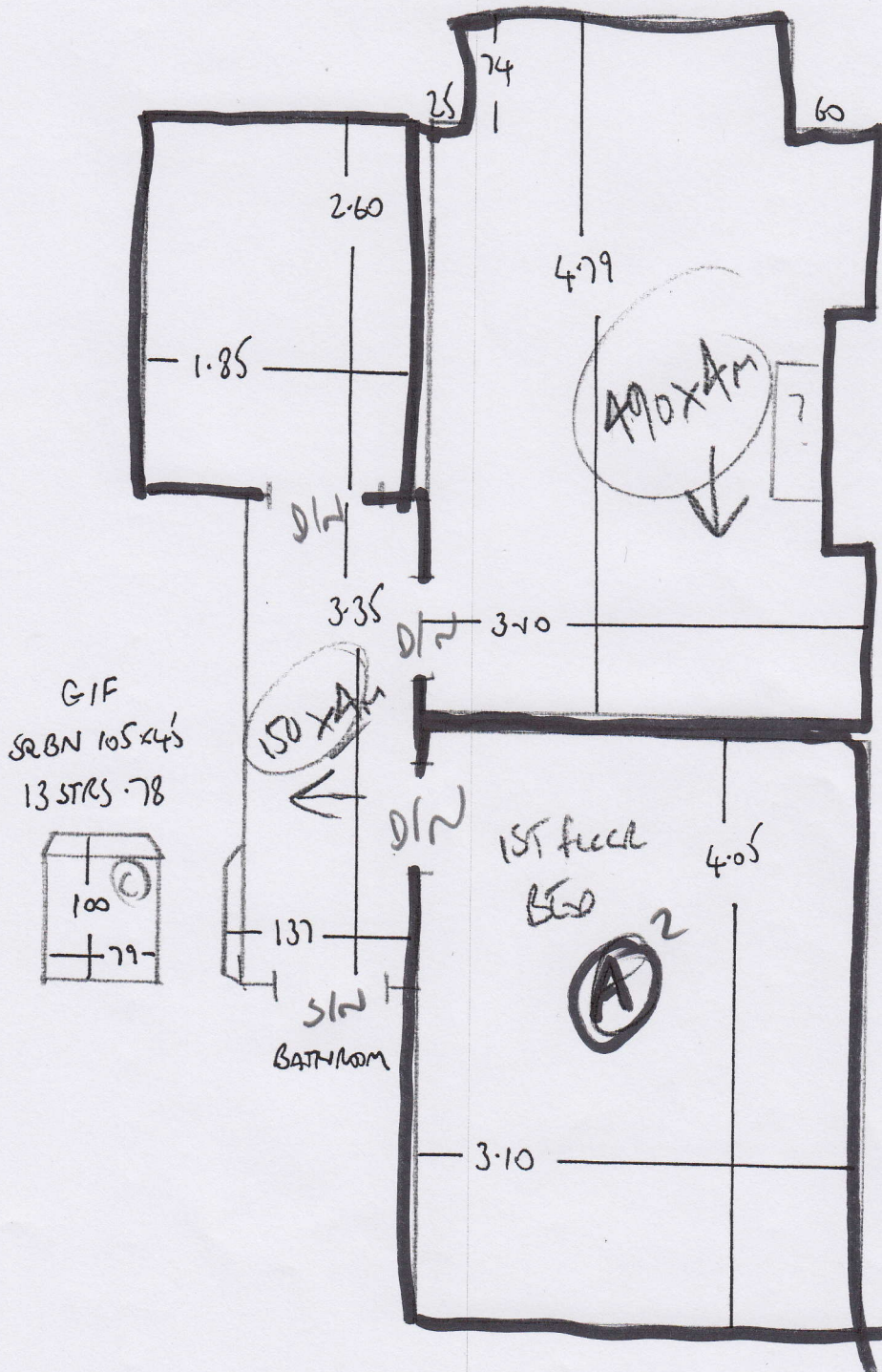

F23385
 COLONS
 33 RAINWOOD ROAD
 W6 9SS

300A

TOP FLOOR

29/4/14
 Tot front +
 Landing (A)

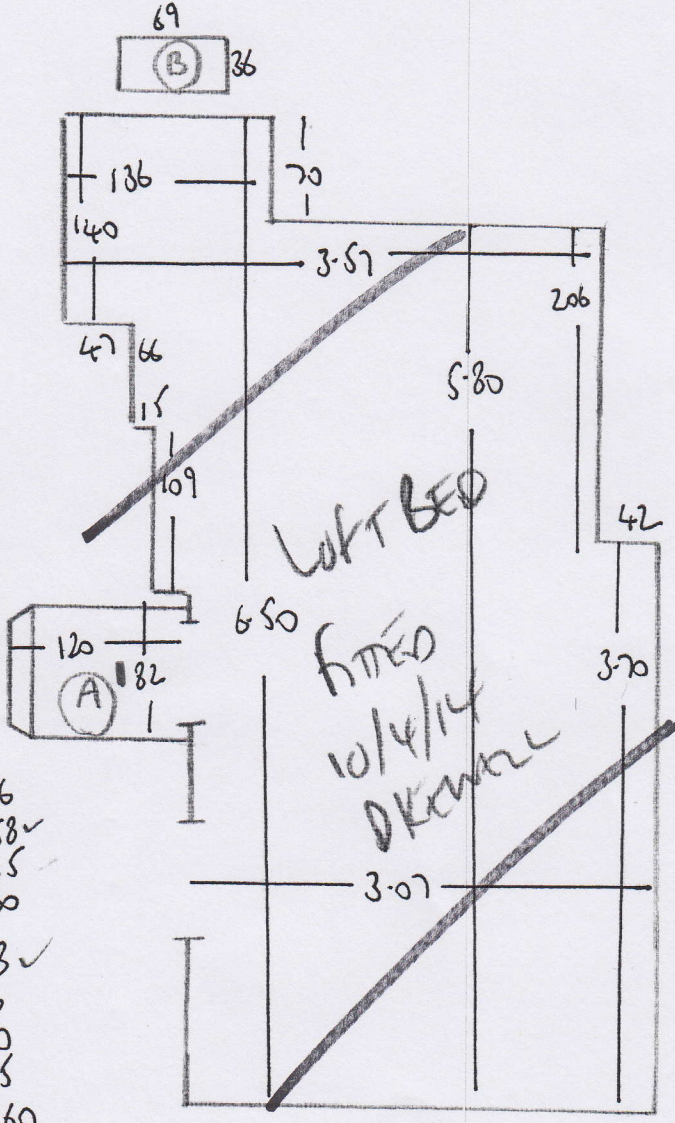

- 1 W 87x56
- 2 W 110x58
- 3 W 110x75
- 4 W 78x60
- 6 STPS 78 ✓
- 5 W 80x56
- 6 W 110x60
- 7 W 110x75
- 8 WBN 87x60

↪ CANTER FOR LEFT STAIRS F23384
 LEFT ON SITE 10/4/14 DIKEWELL

29/4/14
 6 STAIRS + W2 + W6 LEFT ON SITE
 10/4/14

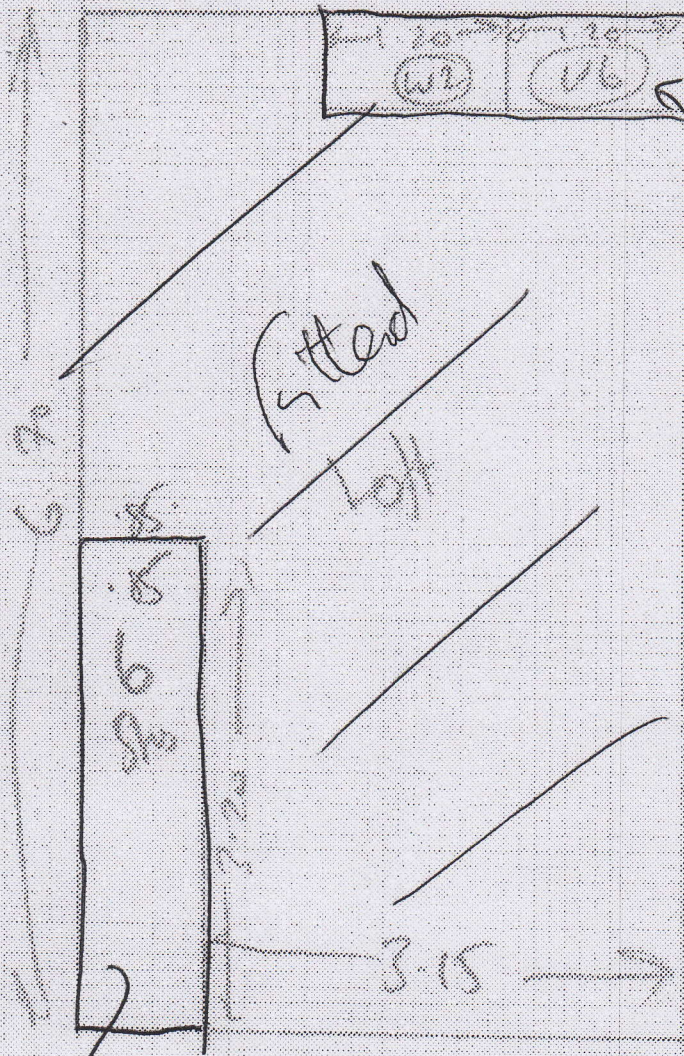

LEFT
ON SITE
W2 + W6
65 x 240cm

F2385
Collins
33 Rannoch Rd.
W6 9SS
4 of 4

Loft bed 6.70 x 4m
FITTED 10/4/14
DIKEWELL

IMPORTANT

Leave Stairs on Site
Supply with Custom
Wrap in Plastic for
Part 2.

LEFT ON SITE
10/4/14
65mm + W2 + W6