

Job No: f23403
 Name: THOMAS
 Address: 6SA DANETHUN 1ST SW6 6SA
 Tel: _____
 Sheet: 1 of 3

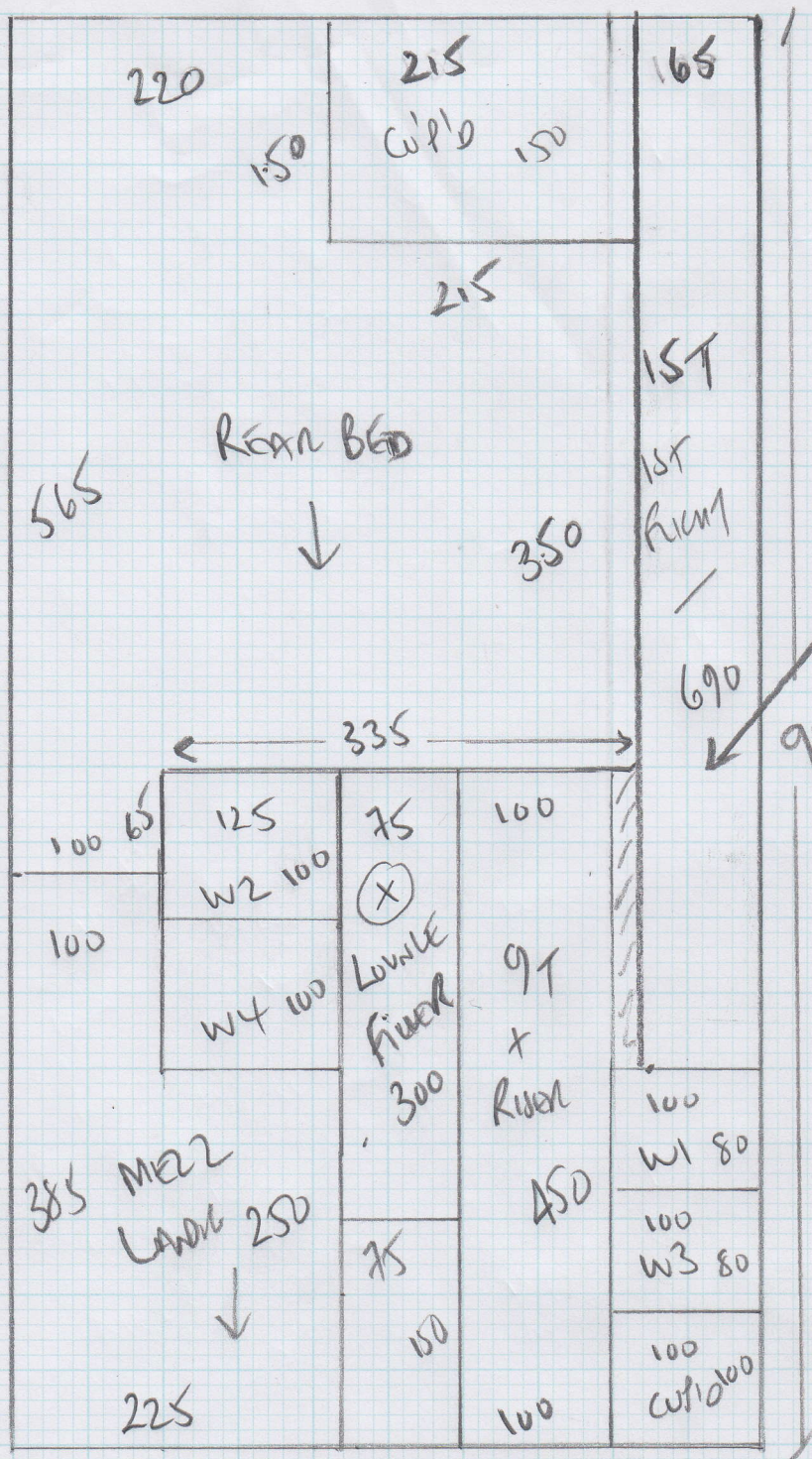

Cut Down to
690 x 165 cm Rumer

- KATSU 110
- RAN 950 x 500
- RAN 2 370 x 500
- LOWWE 430 x 500
- 1750 x 500

8750m²

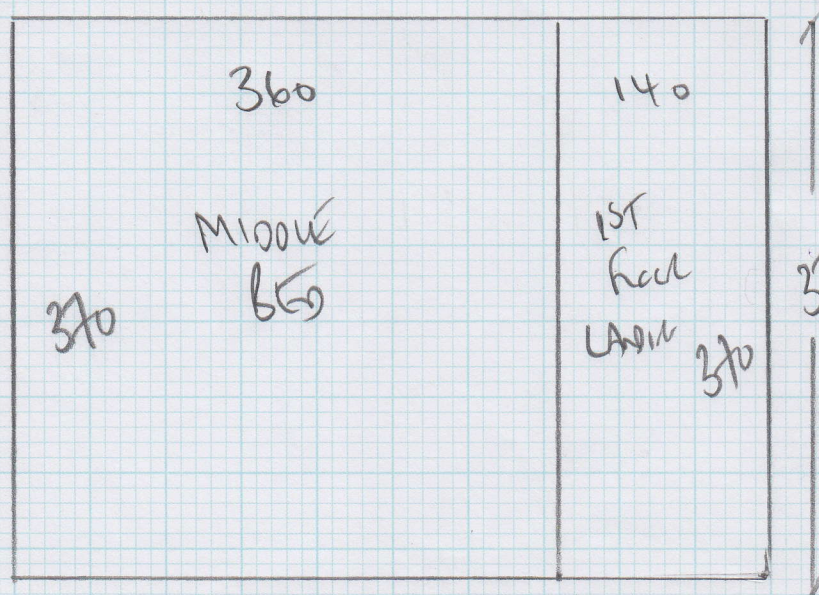

Job No: f23403
 Name: THOMAS
 Address: 65A DAREWAY ST
 SW6 6DA
 Tel:
 Sheet: 2 of 3

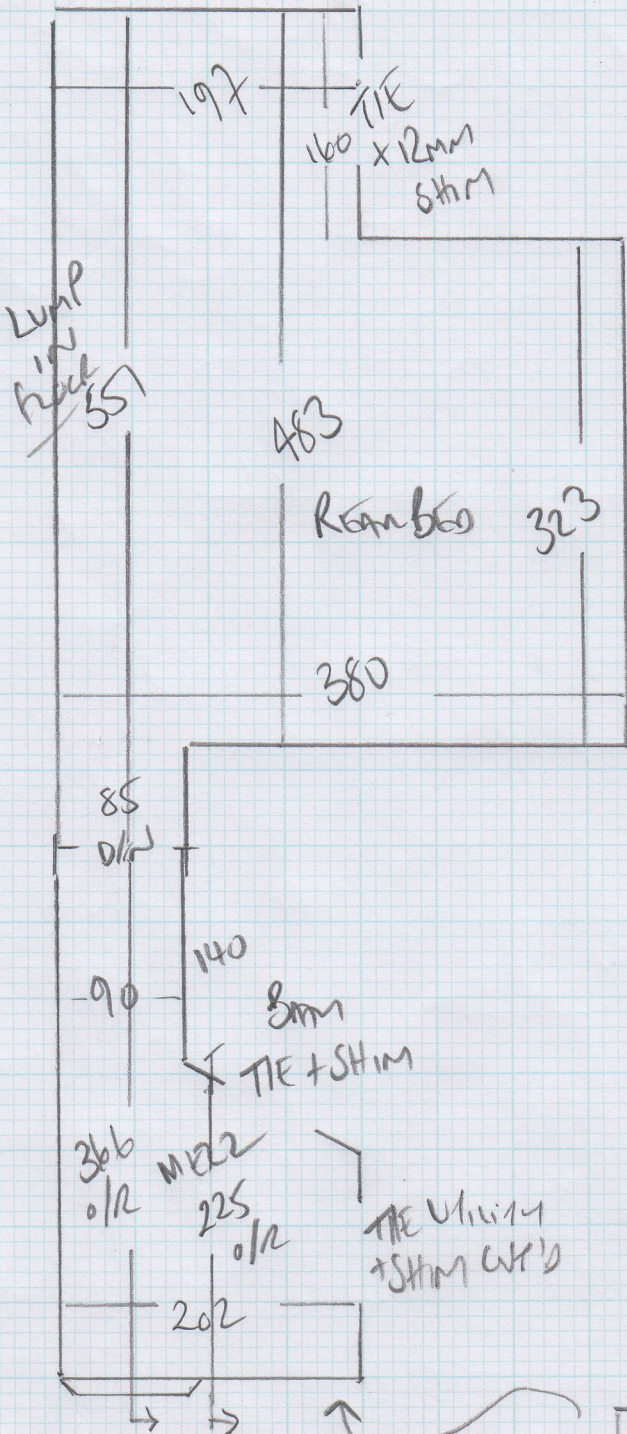

157
 ↓ 45 x 88 } 65cm
 GYM MAT } TAPE
 Runner
 280 x 90 WIDE
 F10.

USE EXISTING MAT

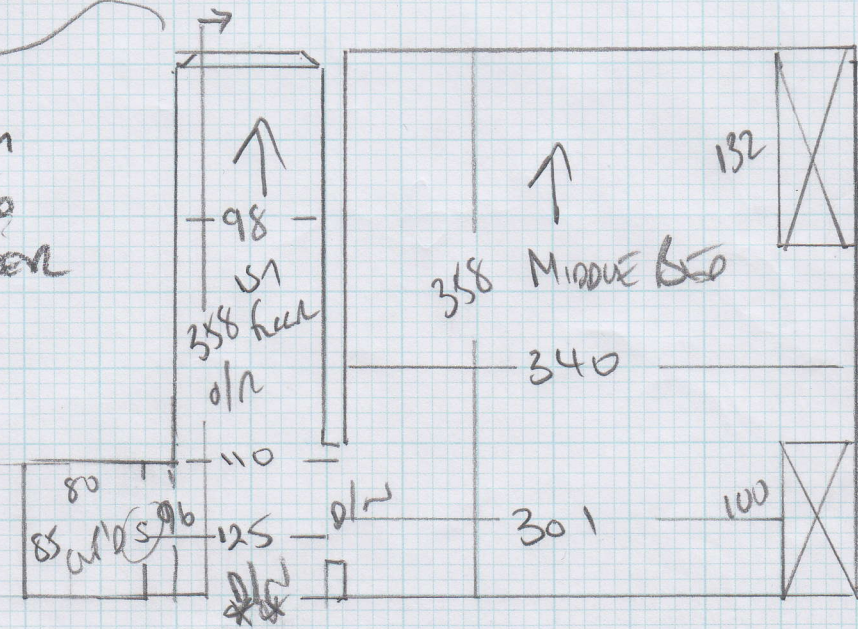

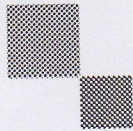

mrcarpet
DESIGNS FOR FLOORS

301 Munster Road
Fulham
SW6 6BJ
T 020-7381-1989
F 020-7385-4006

WHIPPING / BINDING FORM

To be collected by B H Carpets – Tel 020-8665-9110 Fax 020-8665-6611

Customer Name: THOMAS

Job No. : F23403

Description of carpet : KALSU 110

Whipping / Side Binding / Top Taping (1/2 & 1/2)

Colour of Binding tape: T1024 Green Colour of Whipping :

Size of Binding tape: 3" Number of pieces : 1

Sizes To be cut to: 690 x 65cm

Whipping: metres @ £2.00 per metre = £

Blind Binding: metres @ £7.00 per metre = £

Taping Only 14 Units @ £6.00 per metre = £ 84.00
3" or 5" Tape

TAPE COST 14 units @ 5.00 £ 70.00

Any Queries call

Colin John Paul

£154.00

Deliver Back to: **Unit 19, Riverside Road, SW17**

Mr Carpet Use. (Copy to be faxed to accounts when returned)

Date Collected: _____ Collected
By: _____

Date Returned: _____ Returned
By: _____