

First Floor
 Approx. 37.3 sq. metres (401.7 sq. feet)
 Flat 19 - Little Adelphi.
 10-14 John Adams St. WC2N 6HA.

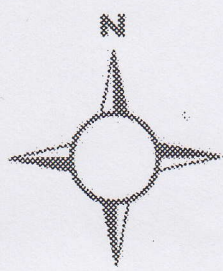

F23423

1 of 1

D. Mathias
 19 Little Adelphi
 10-14 John Adams St
 WC2N 6HA

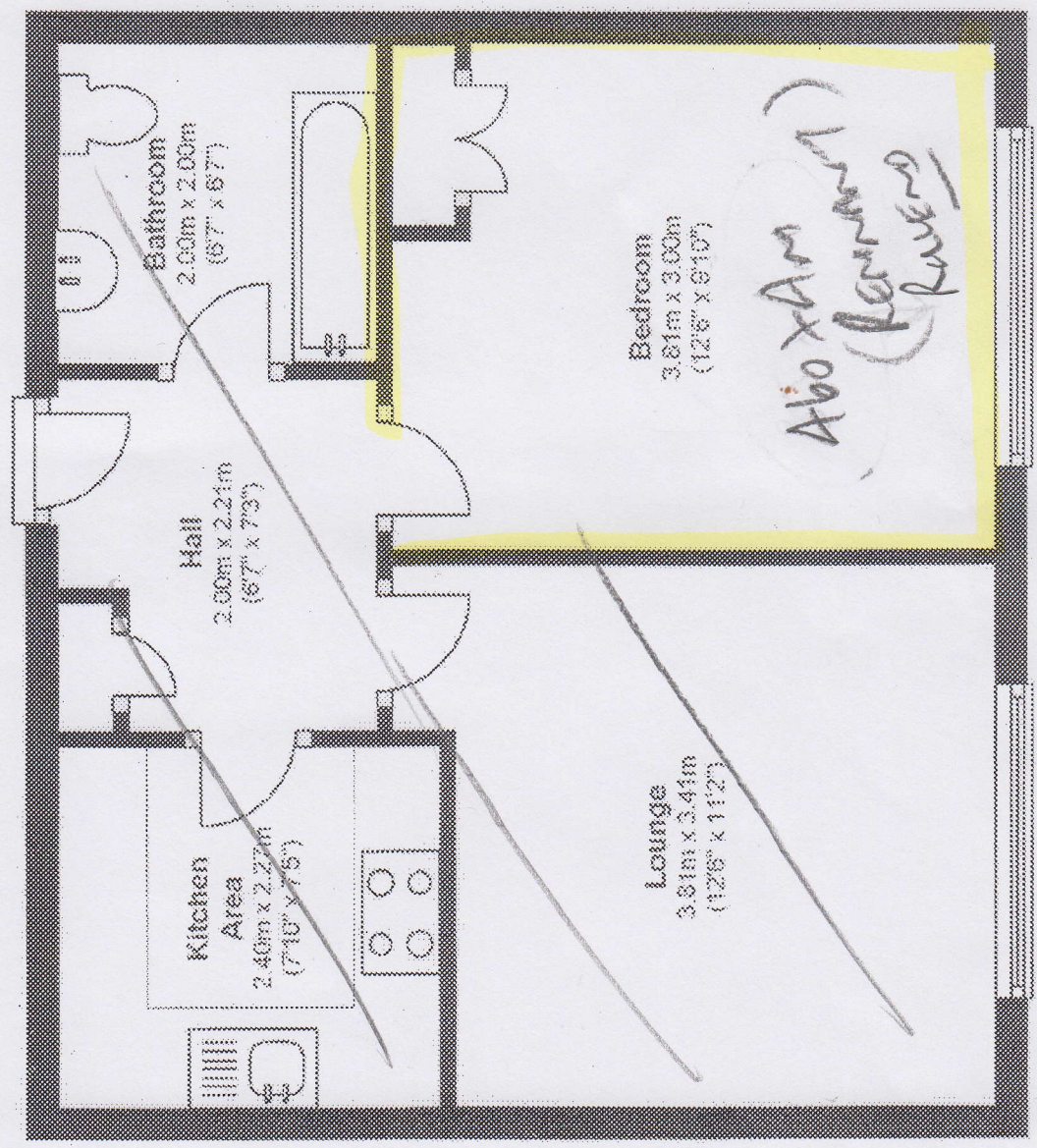

Total area: approx. 37.3 sq. metres (401.7 sq. feet)

STOCK TRUST 40
 LIMESTONE
 Abu x Am