

Job No: f23450  
 Name: MCAROLE  
 Address: 82C BRAMBLE ROAD  
 W14 9PB  
 Tel:  
 Sheet: 1 of 1

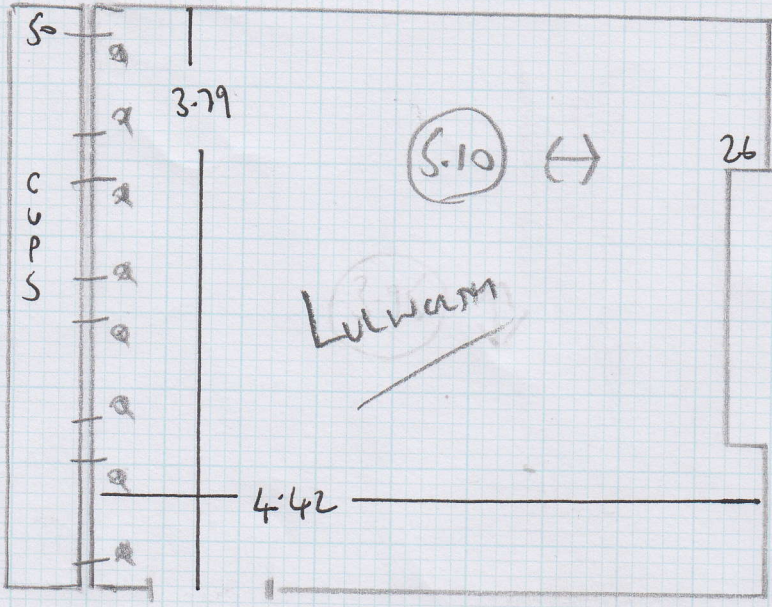

2 Bedrooms  
 LULWARM  
 CORNER LULWARM  
 510 x 400M  
 320 x 400M

18mm wood  
 ON 12mm  
 acoustic UCL.

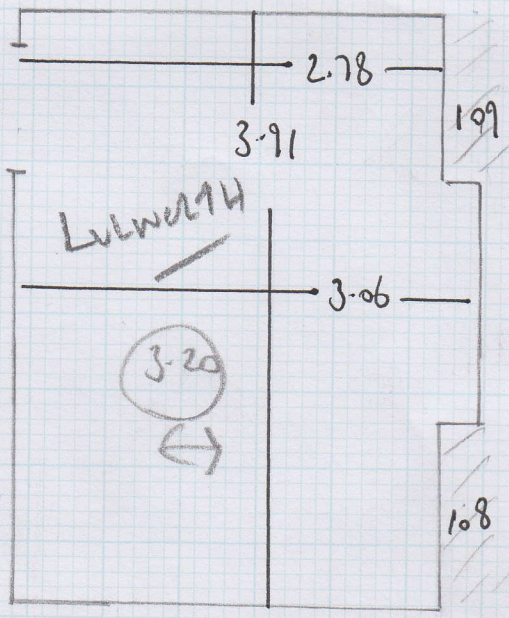

WOOD FLOOR  
 ON LAMINATE

33.20m<sup>2</sup>

1 STR 85x66  
 (F10)  
 8 STRS 76  
 6 STRS 77

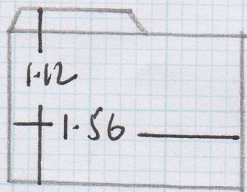

ELEMENTS  
 PLAN  
 CORNER ELEMENT  
 500 x 200M

10M<sup>2</sup>

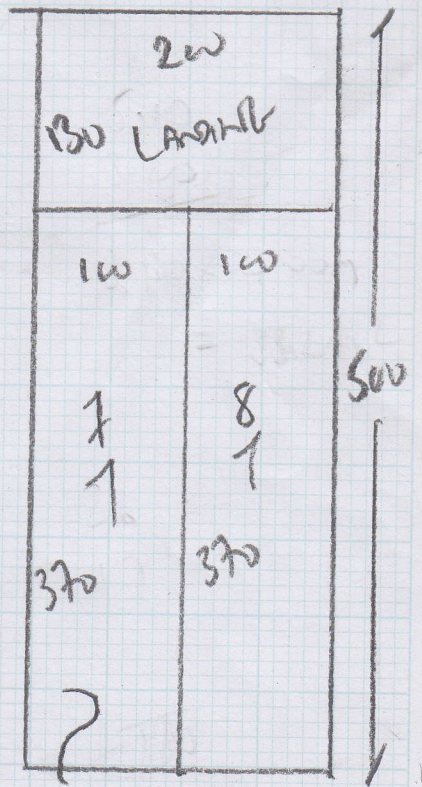

Cut Down to 600M  
 RUNNERS + SEND TO BH

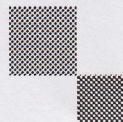

mrcarpet  
DESIGNS FOR FLOORS

301 Munster Road  
Fulham  
SW6 6BJ  
T 020-7381-1989  
F 020-7385-4006

## WHIPPING / BINDING FORM

To be collected by B H Carpets – Tel 020-8665-9110 Fax 020-8665-6611

Customer Name: M'AROLE

Job No. : F 23450

Description of carpet : ELEMENTS Plain

Whipping / Side Binding / Top Taping (1/2 & 1/2)

Colour of Binding tape: C9 Cuan Colour of Whipping: \_\_\_\_\_

Size of Binding tape: \_\_\_\_\_ Number of pieces : 2

Sizes To be cut to: 370x60cm + 370x60cm

Whipping: \_\_\_\_\_ metres @ £2.00 per metre = £ \_\_\_\_\_

Blind Binding: \_\_\_\_\_ metres @ £7.00 per metre = £ \_\_\_\_\_

Taping Only 15 Units @ £6.00 per metre = £ 90.00  
3" or 5" Tape

**Any Queries call**

Colin John Paul

**Deliver Back to: Unit 19, Riverside Road, SW17**

<b>Mr Carpet Use. (Copy to be faxed to accounts when returned)</b>	
Date Collected: _____	Collected
By: _____	
Date Returned: _____	Returned
By: _____	