

Job No: F23507
 Name: HODGES
 Address: 36 PERRYMEAD
 ST SW6 3SP
 Tel:
 Sheet: 1 OF 4

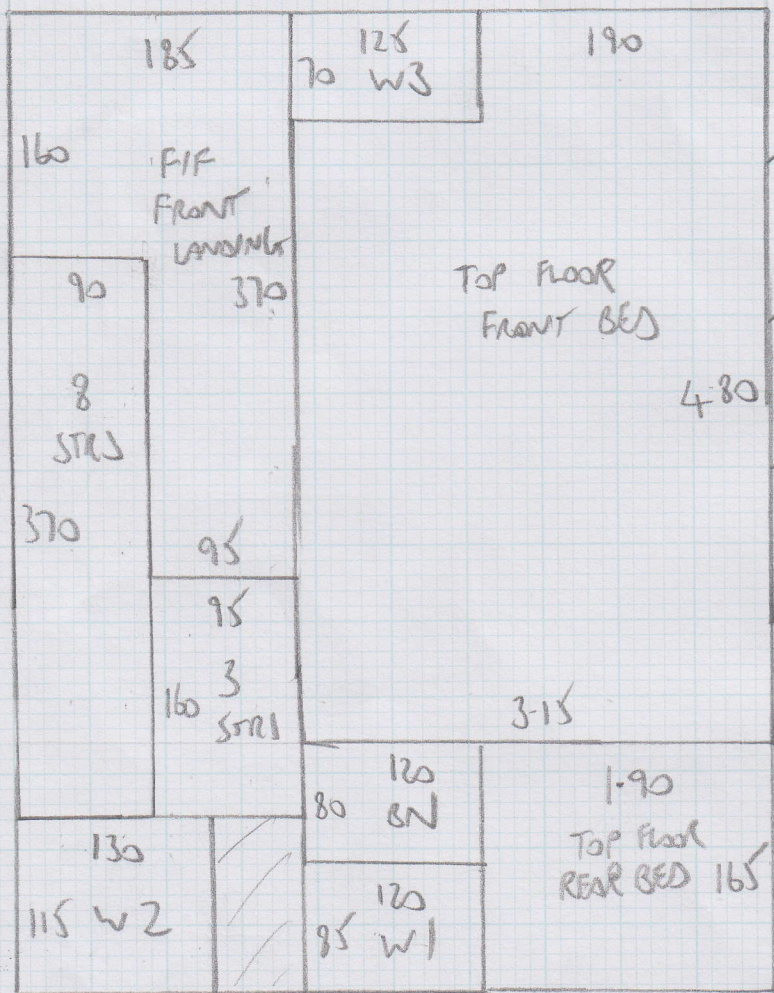
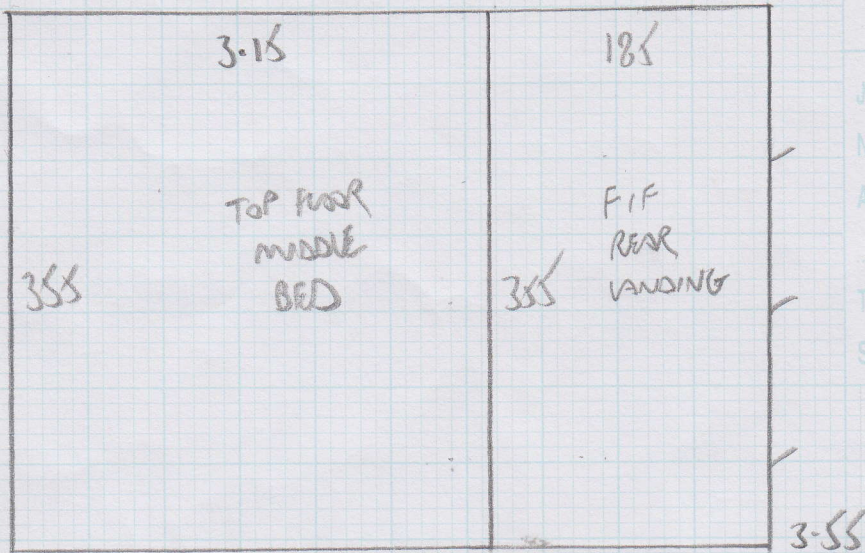

CHelsea
 SHERWOOD
 (109)

- Plan ROLL ①
 11-20 x 5MTR
 { 6-50 x 5MTR
 4-50 x 5MTR (BED)
- ROLL ②
 9-70 x 5MTR
 { 6-45 x 5MTR
 3-25 x 5MTR

CUT LENGTH
 3-55 x 5MTR

Job No: F23507
Name: HODGES
Address: 36 PERRYMEAD
ST SW 63SP
Tel:
Sheet: 2 of 4

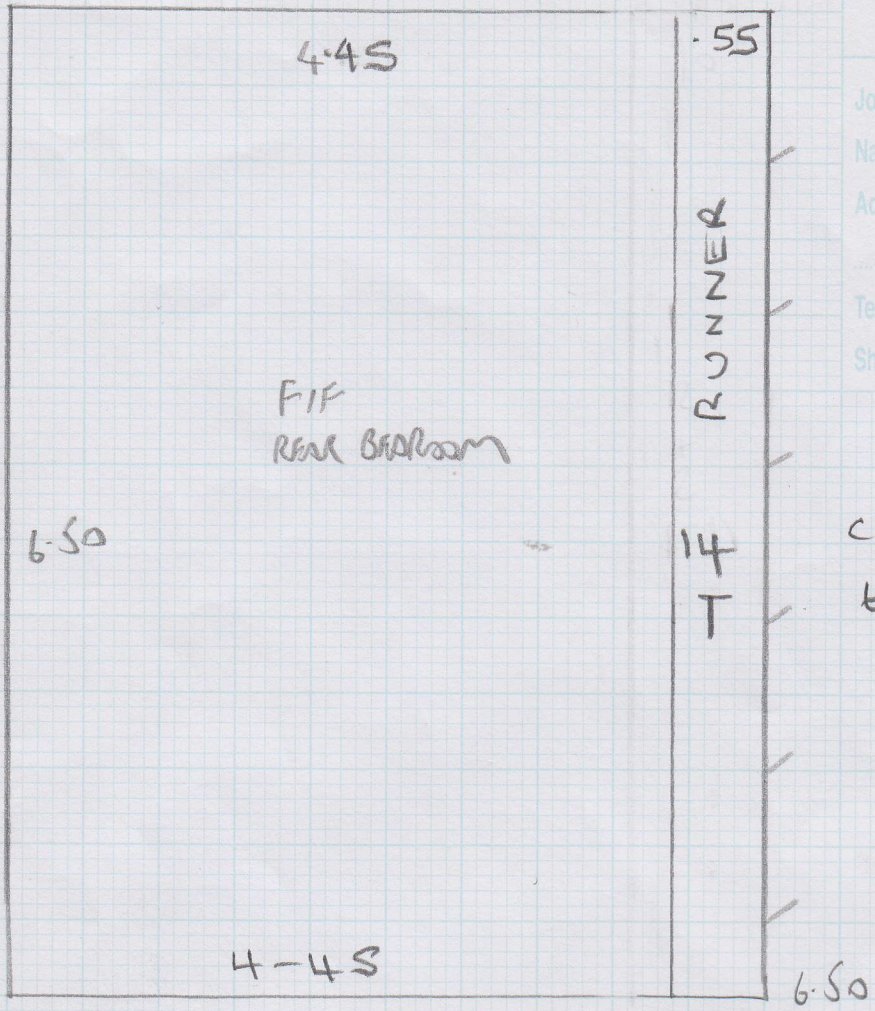

CUT DOWN
6-50 x 0-55CM

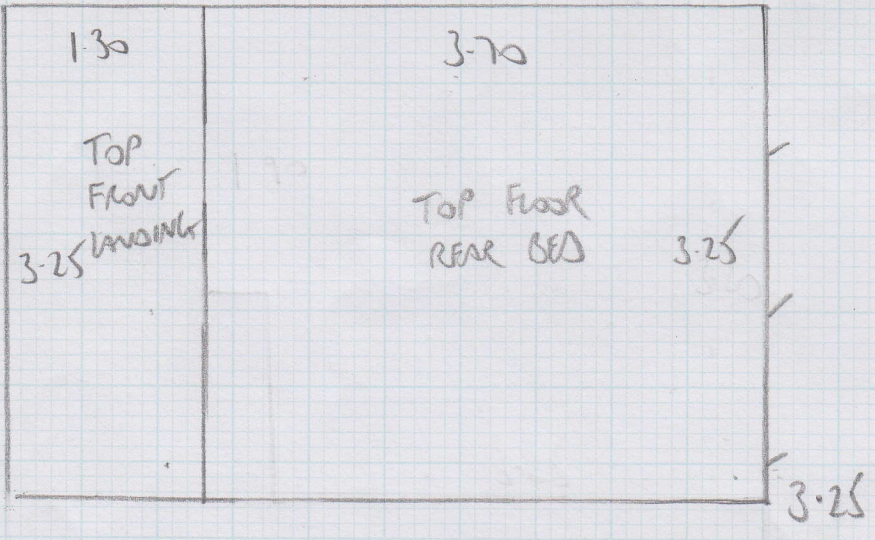

FIRST FLOOR

Job No: F23507

Name: HODGES

Address: 36 PERRYMEAD ST
 SW6 3SP

Tel:

Sheet: 3 OF 4

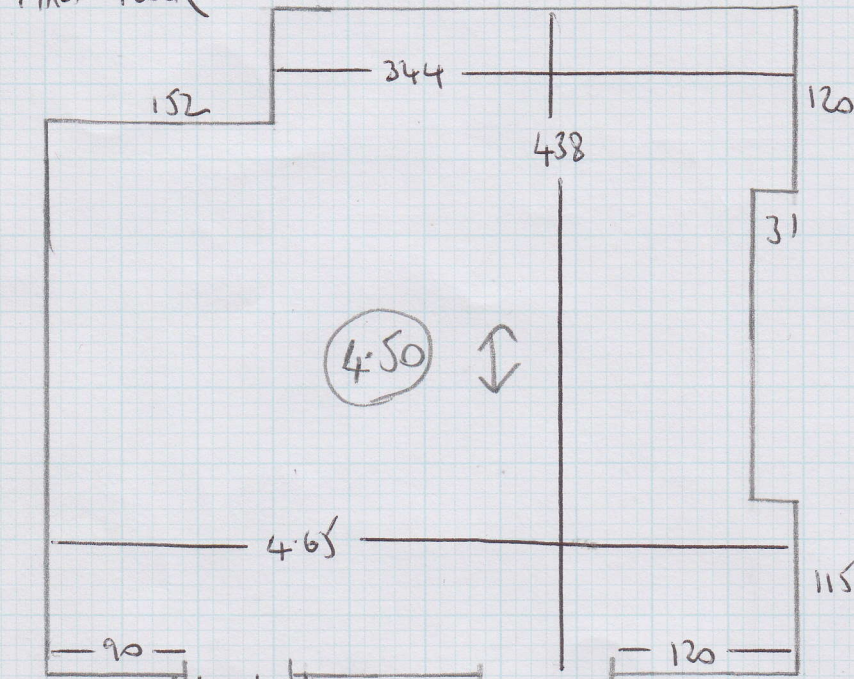

BATHROOM
 2m TILES

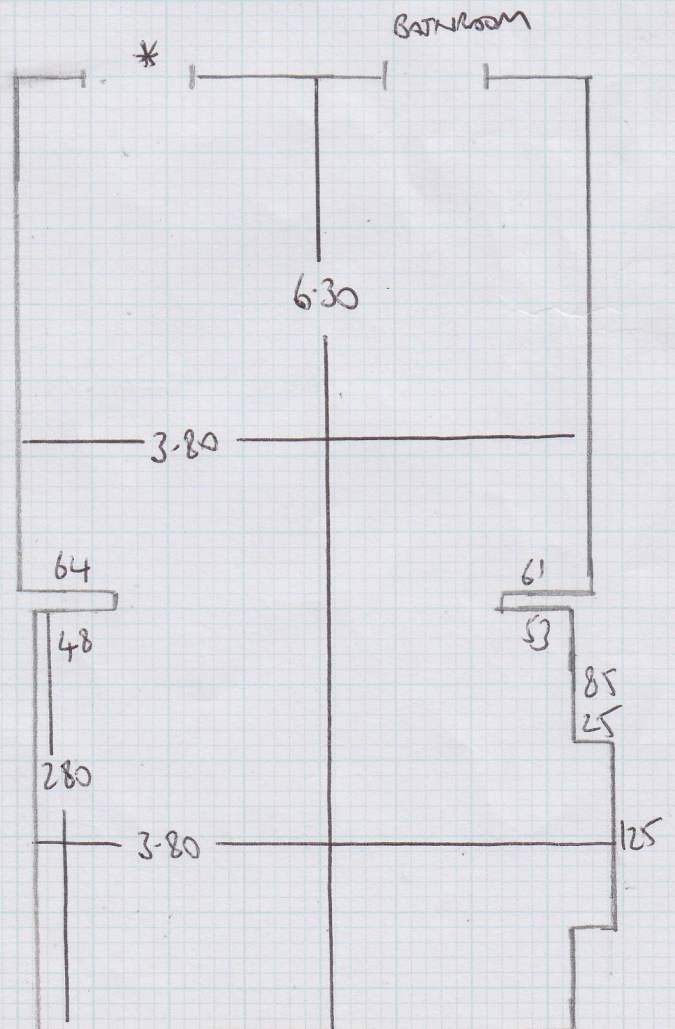
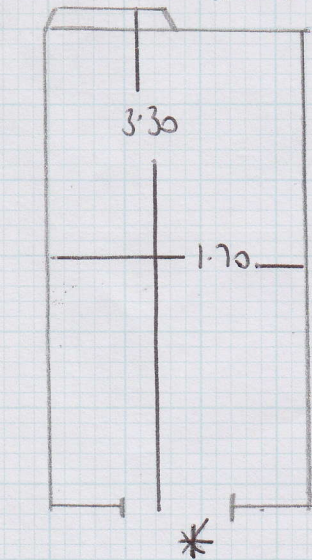
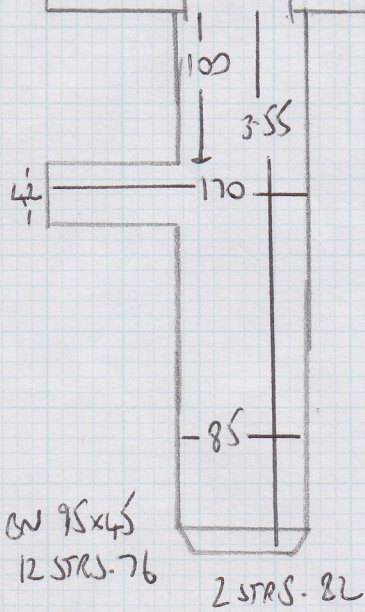

TOP FLOOR

Job No: F23507

Name: HODGES

Address: 36 PERRYMEAS ST
 SW6 3SP

Tel:

Sheet: 4 of 4

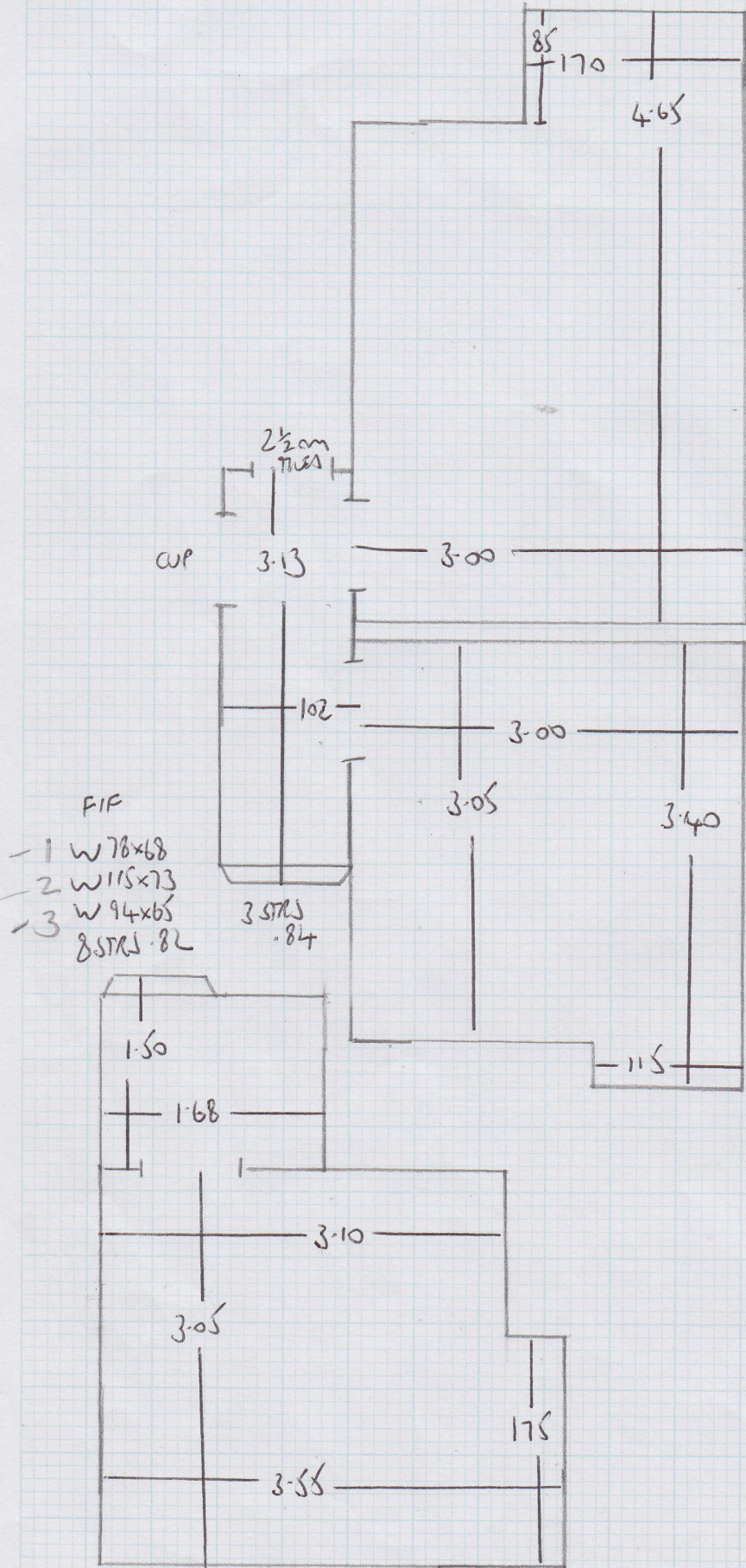

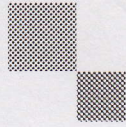

mrcarpet
DESIGNS FOR FLOORS

301 Munster Road
Fulham
SW6 6BJ

Tel Nr: 020-7381-1989
Fax Nr: 020-7385-4006

ROLL BREAKDOWN

Job No: F23507
Customer Name: Hodges
Carpet: Chelsea (Savannah)
Colour: Sherwood (109)

Roll 1 **11.20m x 5.00m**

Cutting Plan 1 6.50m x 5.00m ✓
1st Floor Master Bed 4.50m x 5.00m

Roll 2 **9.70m x 5.00m**

Cutting Plan 2 6.45m x 5.00m
Cutting Plan 3 3.25m x 5.00m

Cut length **3.55m x 5.00m**

Many Thanks

John

* PLEASE
SNOW 2"

ON RUNNER *

COLLECT MONDAY 21/07

RETURN WEDNESDAY 23/07

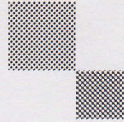

mrcarpet

DESIGNS FOR FLOORS

301 Munster Road

Fulham

SW6 6BJ

T 020-7381-1989

F 020-7385-4006

WHIPPING / BINDING FORM

To be collected by B H Carpets - Tel 020-8665-9110 Fax 020-8665-6611

Customer Name: MRS E HODGES

Job No. : F23507

Description of carpet : CHELSEA SHERWOOD

Whipping / Side Binding / Top Taping (1/2 & 1/2)

CRUCIAL TAPING CUT

Colour of Binding tape: RUINO BROWN Colour of Whipping:

Size of Binding tape: 5" Number of pieces: 1

Sizes To be cut to: 6-50 x 0-55

Whipping: metres @ £2.00 per metre = £

Blind Binding: metres @ £7.00 per metre = £

Taping Only 13 Units @ £6.00 per metre = £ 78.00

~~3" or 5" Tape~~

+ 1 BULLNOSE TO FOLLOW

Any Queries call

Colin

John

Paul

Deliver Back to: Unit 19, Riverside Road, SW17

Mr Carpet Use. (Copy to be faxed to accounts when returned)

Date Collected: _____ Collected

By: _____

Date Returned: _____ Returned

By: _____