

Job No: F23519
 Name: BAILES
 Address: 47 WESTOVER ROAD
 SW18 2RF
 Tel:
 Sheet: 1 of 5

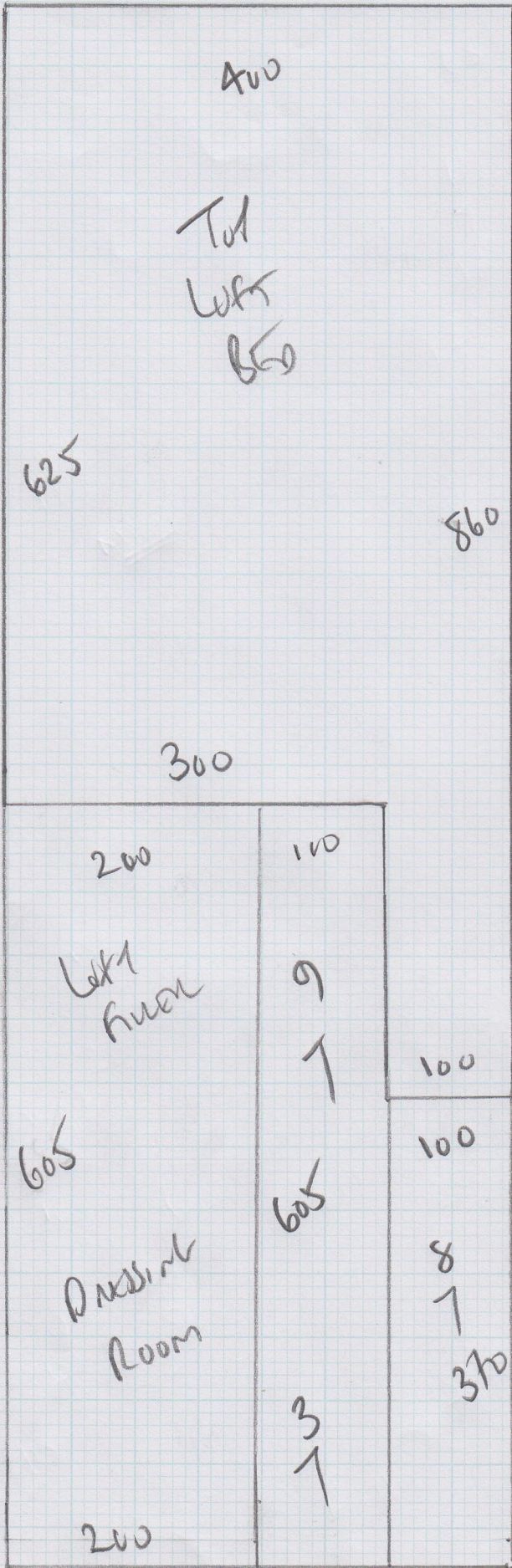

1230
 Plan 1 1230 x 400
 Plan 2 950 x 400
 1st floor REAR 345 x 400
 MIDDLE BED 375 x 400 ✓
 front BED 460 x 400 ✓
33.60 x 400

Cut Down + Sko
to BHCARPETS

Job No: F23519
 Name: BAIVES
 Address: 47 Westwood Rd
 SW18 2LF
 Tel:
 Sheet: 2 of 5

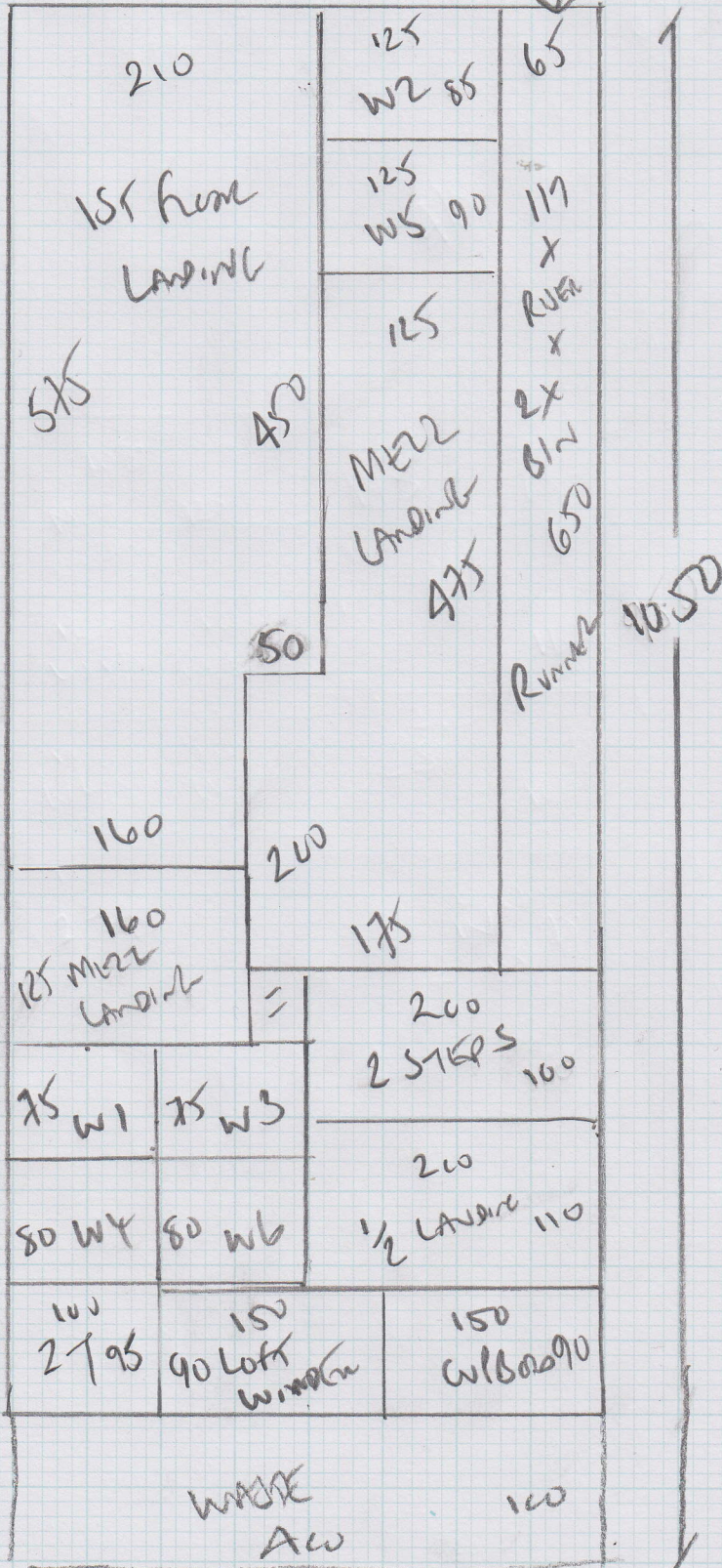

Job No: F23519
 Name: BAIVES
 Address: 47 WESTWATER ROAD
 SW18 2EF
 Tel:
 Sheet: 3 of 5

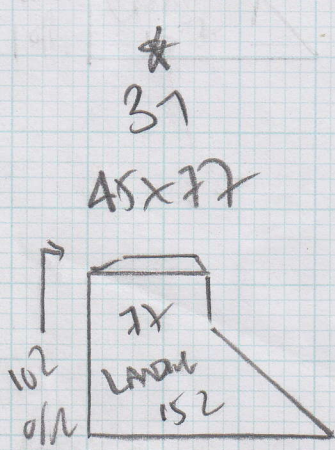
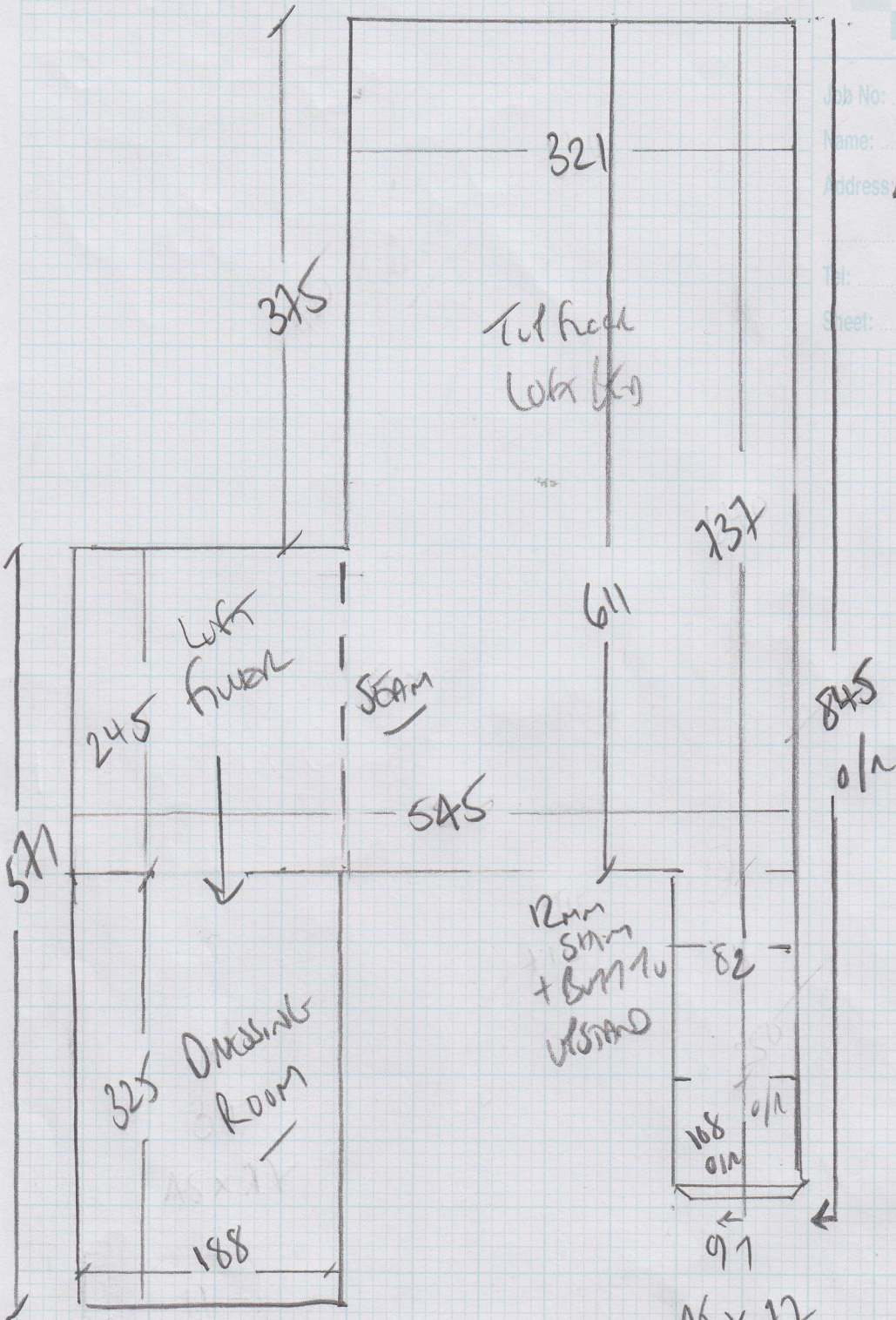

W 75 x 102

45 x 77

91

108 o/n

82

12mm Shim + B.M. to Uprand

611

737

Tot Hall
 321 x 737

545

SEAM

Lift Floor
 245 x 245

245

Dressing Room
 325 x 188

188

571

375

845 o/n

Job No: F23519
 Name: BAILES
 Address: 47 Westview Road
 SW18 2LF
 Tel:
 Sheet: 4 of 5

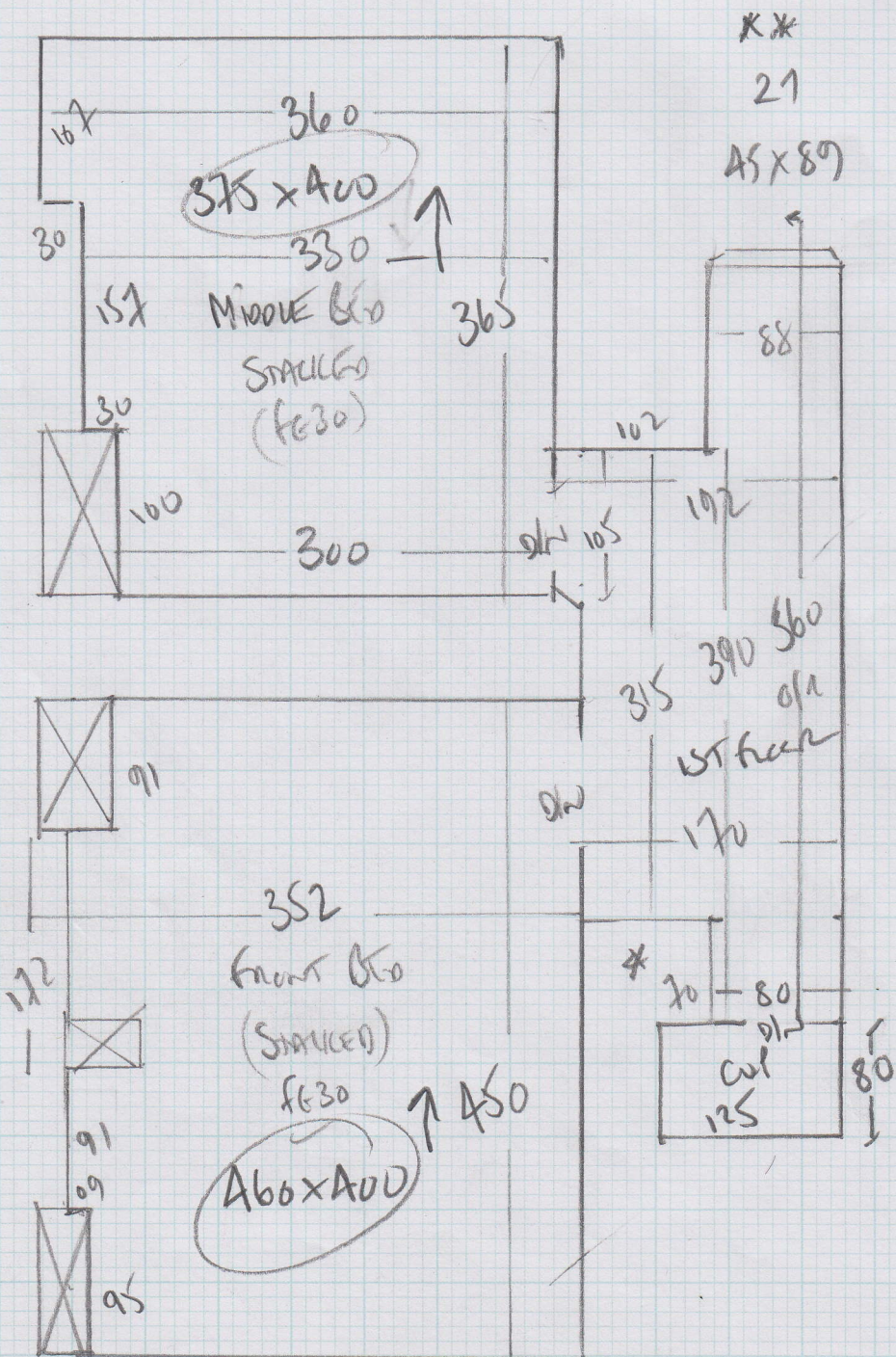

Job No: FL3519
 Name: BAILES
 Address: 47 WESTOVER ROAD
 SW18 2RF
 Tel:
 Sheet: 5 of 5

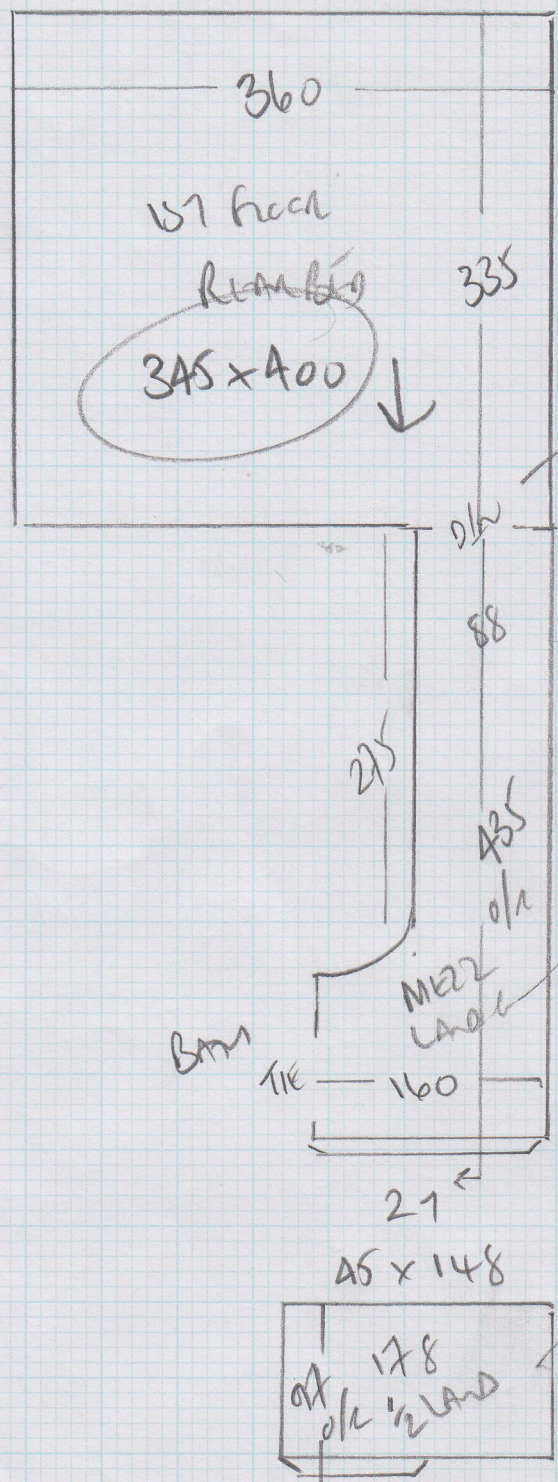

BASEMENT STAIRS

- Riser 20 x 72
- W1 68 x 82
- W2 75 x 108
- W3 76 x 77
- 81
- 46 x 80
- W4 70 x 90
- W5 80 x 108
- W6 68 x 72

To wood floor

in BASEMENT

58cm runner

At present

CASE CASE?

65cm
 Runner
 Req'd
 on
 THIS
 front
 only

B/W
 6/12

- 45 x 88
- 48 x 105
- 75 x 130
- To HALL

(Sample)

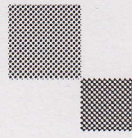

mrcarpet

DESIGNS FOR FLOORS

301 Munster Road

Fulham

SW6 6BJ

T 020-7381-1989

F 020-7385-4006

WHIPPING / BINDING FORM

To be collected by B H Carpets – Tel. 020-8665-9110 Fax 020-8665-6611

Customer Name: BAILES

Job No. : F23519

Description of carpet : WEST END PRESTIGE - VANILLA

Whipping / Side Binding / Top Taping (1/2 & 1/2)

Colour of Binding tape: FAWN Colour of Whipping:

Size of Binding tape: 38MM Number of pieces : 1

Sizes To be cut to: 650 x 650cm

Whipping: metres @ £2.00 per metre = £

Blind Binding: 13 metres @ £7.00 per metre = £ 91.00

Taping Only
3" or 5" Tape Units @ £6.00 per metre = £

Any Queries call

Colin John

Paul

Deliver Back to: Unit 19, Riverside Road, SW17

Mr Carpet Use. (Copy to be faxed to accounts when returned)

Date Collected: _____ Collected
By: _____

Date Returned: _____ Returned
By: _____