

Job No: F23710  
 Name: WARD-BANKS  
 Address: FLOWSVILLE ROAD  
 SWITZERLAND  
 Tel:  
 Sheet: 1 of 4

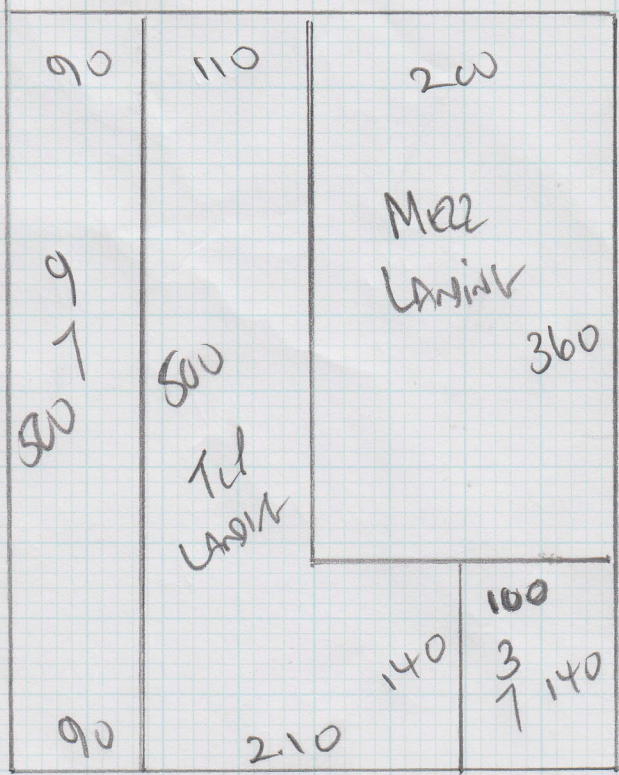

500

finished to 492

- PLAN 1 500 x 400
- PLAN 2 475 x 400
- PLAN 3 315 x 400
- STAIR 330 x 400
- TOT ROOM 380 x 400
- TOT BED 330 x 400
- 23.30 x 400

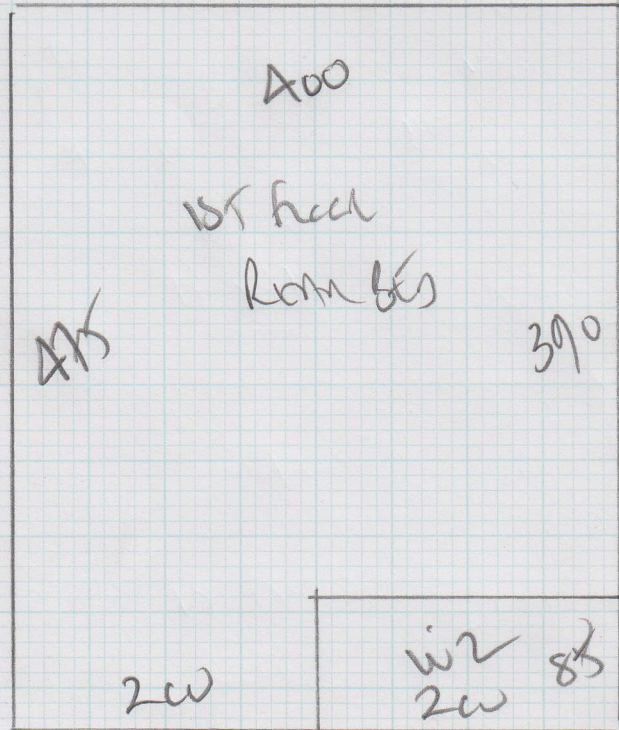

475

93.20m<sup>2</sup>

- MASTER BED 560 x 500
- CORRIDOR 330 x 500
- 890 x 500

44.50m<sup>2</sup>

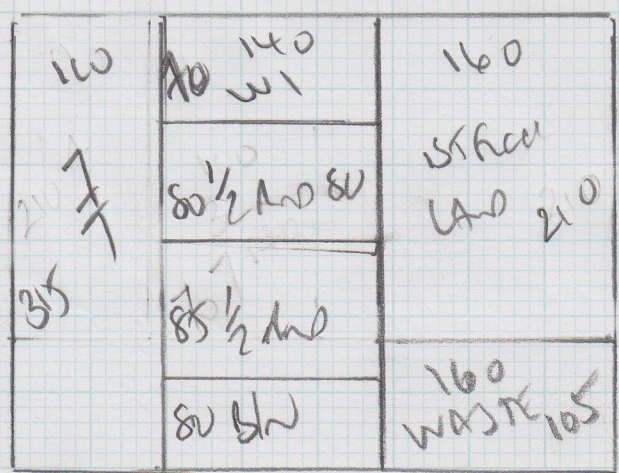

315

137.70m<sup>2</sup> TOTAL

Job No: f23710  
 Name: LLOYD-BARNES  
 Address: 7 LANSVIEW RD  
 SWITZERLAND

Tel: \_\_\_\_\_  
 Sheet: 2 of 4

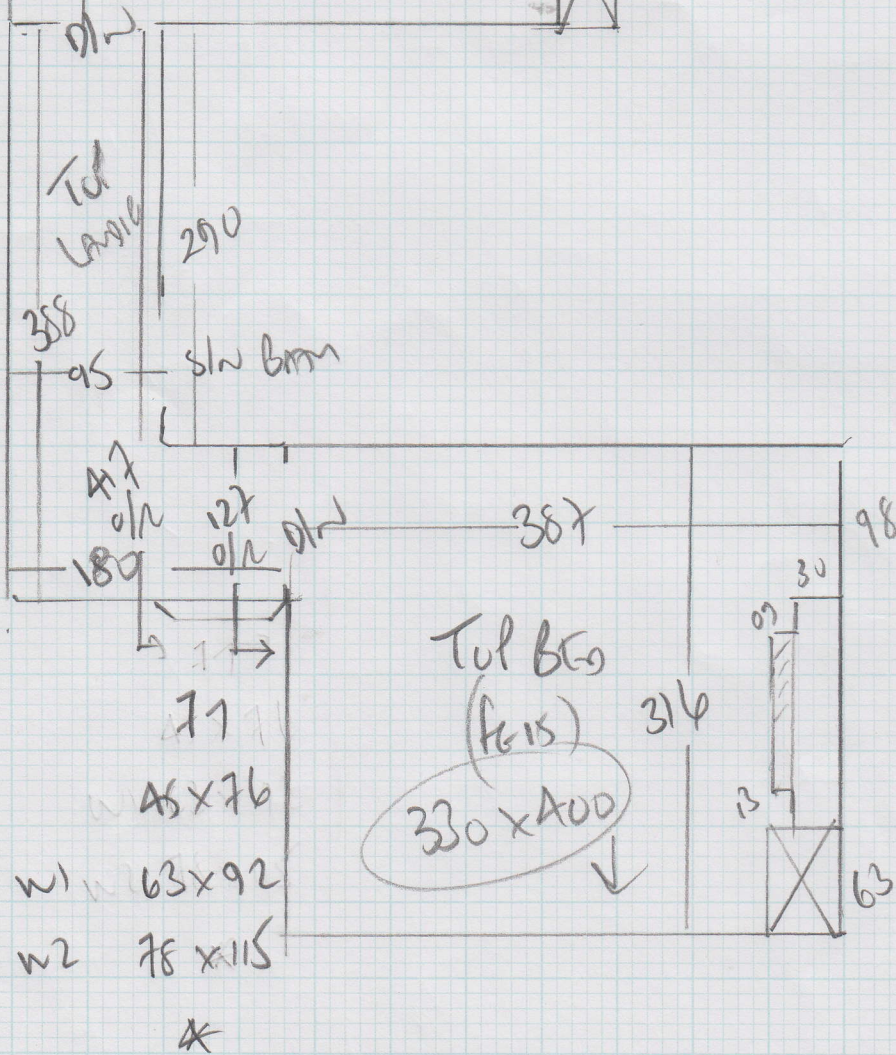
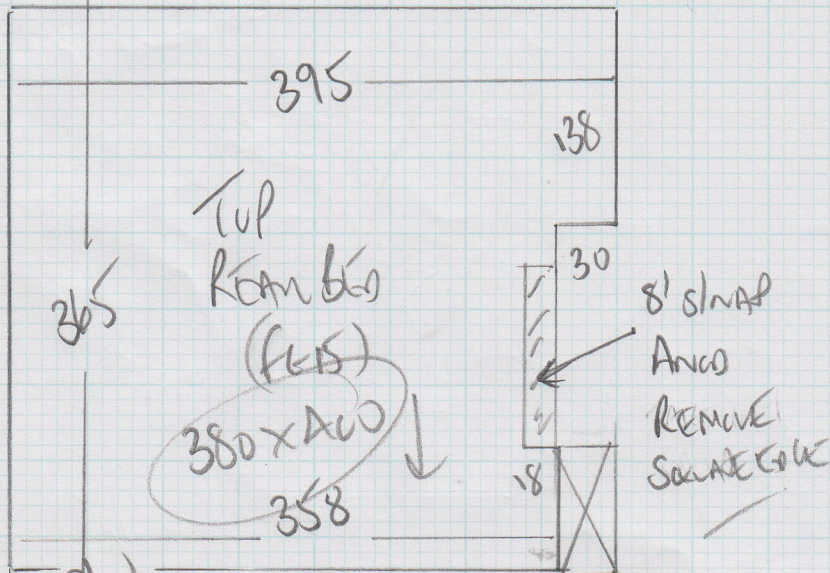

Job No: F23710  
 Name: WARD-BARNES  
 Address: 7 LOUISVILLE RD  
 SWITZER  
 Tel:  
 Sheet: 3 of 4

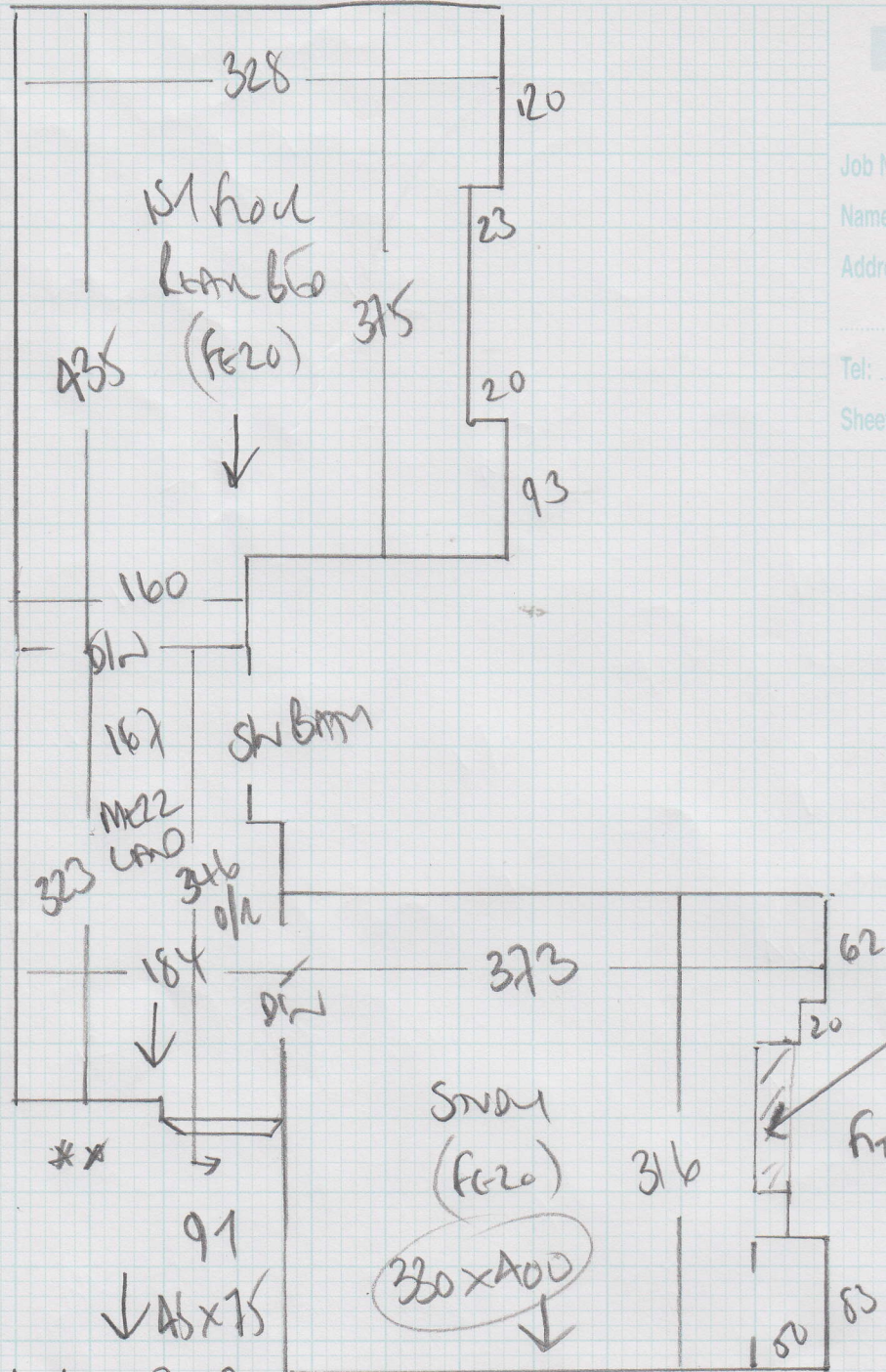

\*\*  
 91  
 ↓ 15x75  
 1/2 LAD 53x80  
 1/2 LAD 65x103  
 B/L 90x100  
 TO HALL

REMOVE AND  
 S&E EDGE  
 FIT NEW 8'6"  
 S/NAP AND

Job No: **f23710**  
 Name: **LLOYD-BARNES**  
 Address: **7 LUISVINE ROAD**  
**SWIF 8LL**  
 Tel: \_\_\_\_\_  
 Sheet: **A OF 4**

