

Job No: F23868
 Name: KENNEDY
 Address:
 Tel:
 Sheet: 1 of 4

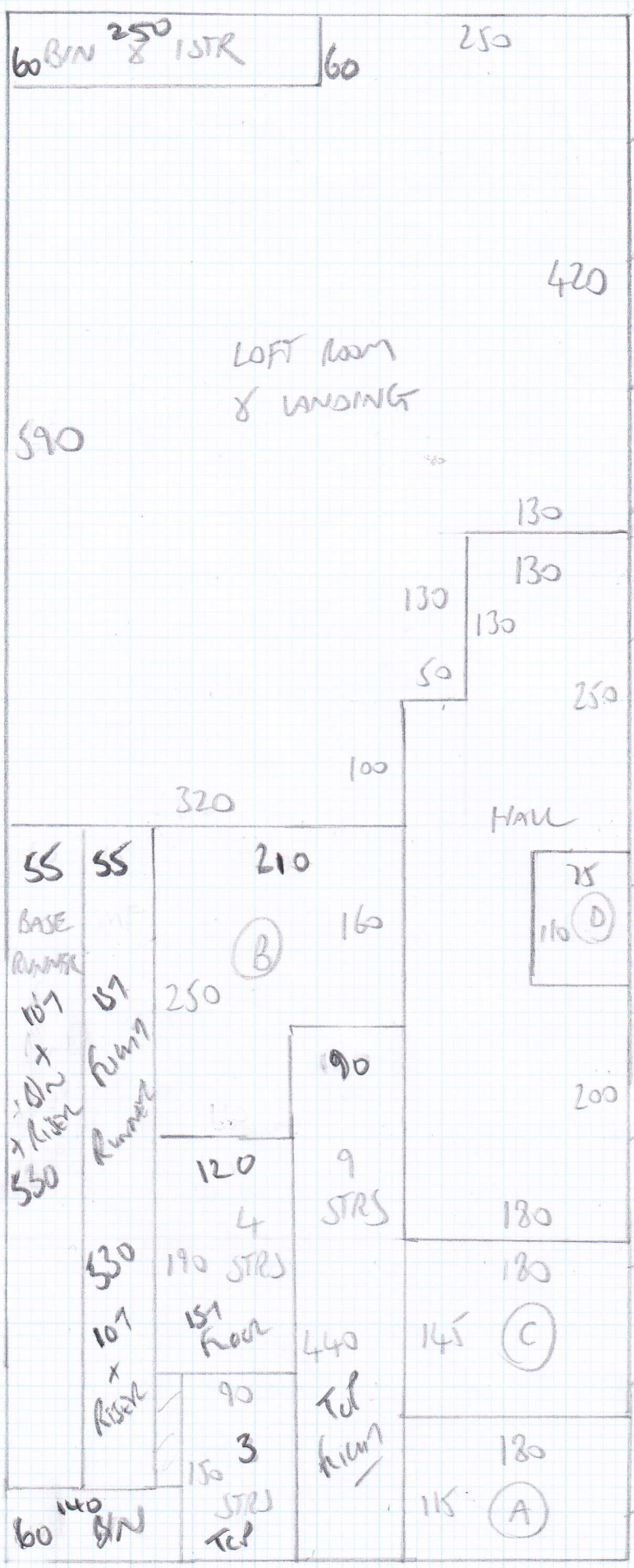

ELEMENTS PLAN
 CORRELATA 26
 PLAN 1240 x 500
 MBR1A 450 x 500
 1690 x 500

84.50
 2 BED ROOMS
 ELEMENTS PLAN
 CORRELATA 24
 FRONT 430 x 400
 REAR 320 x 400
 780 x 400

30M²
 GREY CARPET
 1.10M x 2.00M

1240

Job No: F23868
Name: KENNEDY
Address: 41 GREENSIDE RD
W12 9JQ

Tel:
Sheet: 2 of A

TOP FLOOR

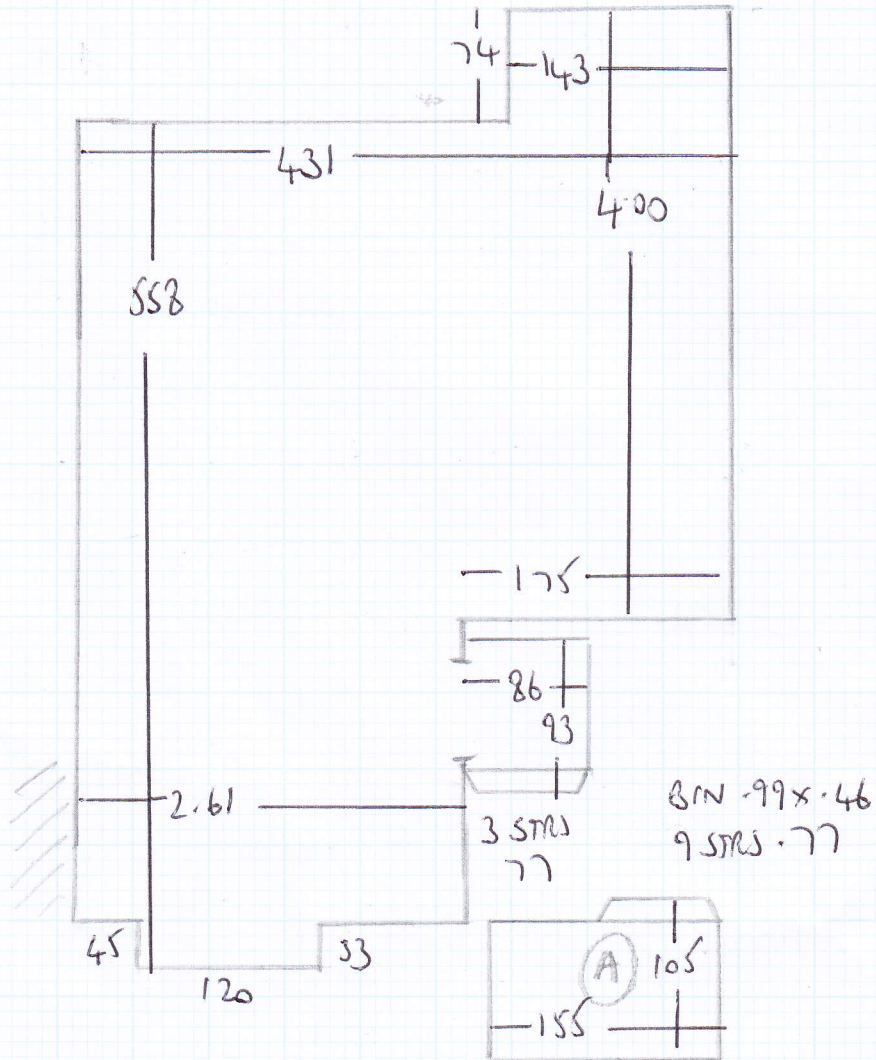

Job No: F23864
Name: KENNEDY
Address: 41 CREWSIDE RD
W12 9JQ

Tel:
Sheet: 3 of 4

FIRST FLOOR

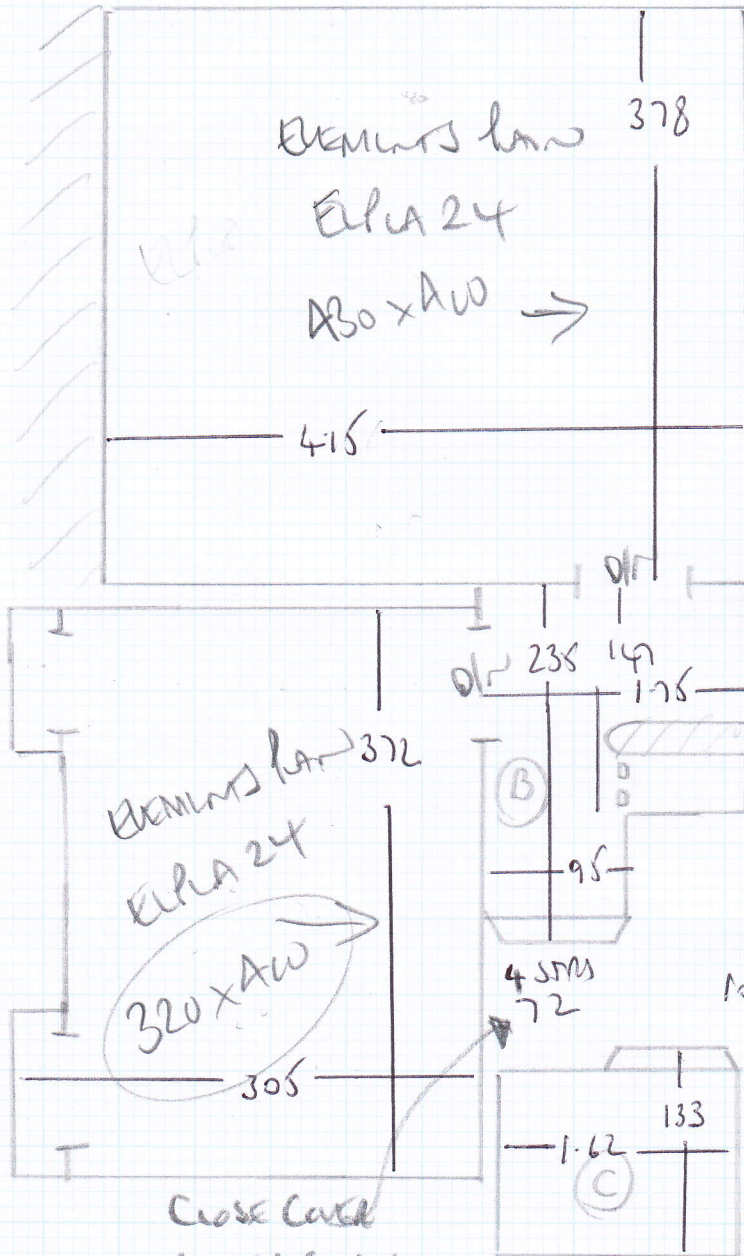

151 HIGH
SSCM TAKE
Runner
T1024 GREEN
TAKE 120MM

~~STEP 25x20~~
(ADVISED NOT TO DO)
NOT DOING THIS STEP

Job No: F23868
Name: KENNEDY
Address: 41 GREENSIDE RD
W12 9JQ
Tel:
Sheet: A of 4

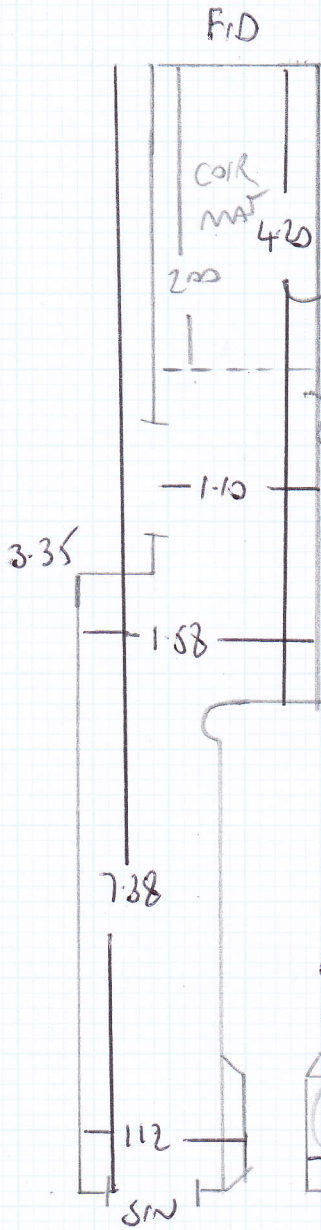

F10

COIR MAT 4.20

2.00

1.10

3.35

1.58

7.38

1.12

SW

COIR MAT

GREEN OIL

1.10 x 2.00m

SO & EDGE ALL

1 x 2.71m LENGTH

Basement flight

55cm

TAKES Runner

T1024 GREEN TAKE 120mm

BN 85x46
10 STMS - 72

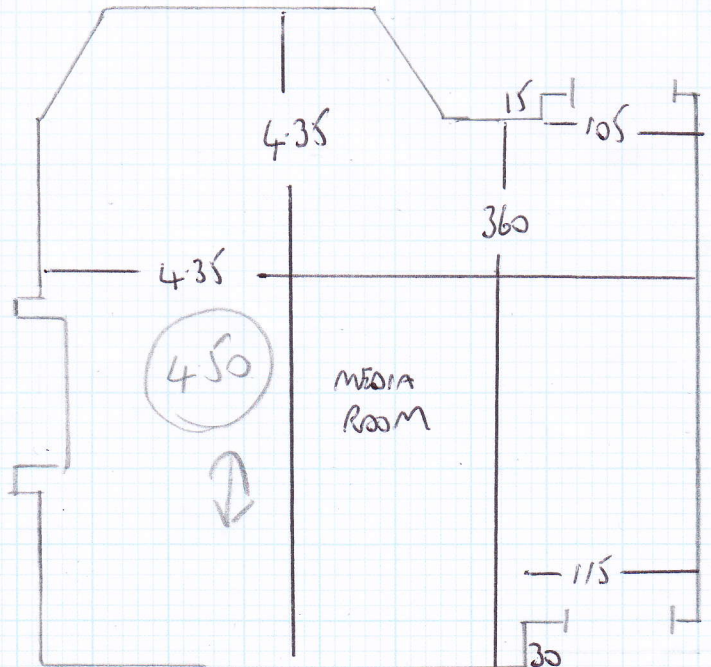
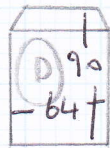

4.35

360

4.35

4.50

MEDIA ROOM

115

30

1) 530 x 55cm
2) 530 x 55cm

STAIR RUNNERS - SIDES ONLY

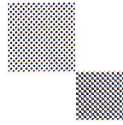

mrcarpet
DESIGNS FOR FLOORS

301 Munster Road
Fulham
SW6 6BJ
T 020-7381-1989
F 020-7385-4006

WHIPPING / BINDING FORM

To be collected by B H Carpets – Tel 020-8665-9110 Fax 020-8665-6611

Customer Name: KENNEDY

Job No. : F23868

Description of carpet : ELEMENTS PLAN 26

Whipping / Side Binding / Top Taping (1/2 & 1/2)

Colour of Binding tape: T1024 GREY Colour of Whipping :

Size of Binding tape: 12mm Number of pieces : 2

Sizes To be cut to: 530 x 55cm, 530 x 55cm

Whipping: metres @ £2.00 per metre = £

Blind Binding: metres @ £7.00 per metre = £

Taping Only 22 Units @ £6.00 per metre = £ 132.00
3" or 5" Tape

Any Queries call

Colin John Paul

Deliver Back to: Unit 19, Riverside Road, SW17

Mr Carpet Use. (Copy to be faxed to accounts when returned)	
Date Collected: _____	Collected
By: _____	
Date Returned: _____	Returned
By: _____	