

Fitter: P & M

Job Worksheet - F24106

Fitting Address

Silvano Building Services
Flat 4
120 Drury Lane
LONDON

WC2B 5ST

Balance o/s £1,067.50

Phone Numbers:

Home: N/P

Office: N/P

Other: 07957-154799

ring Silvano on way to job for access

See Cutting Plan:

SHOP COPY ONLY

Product	Colour	Fitter's Claim	Length	Width
Feature Strips(Moduleo)4mm(30)	382		4.00	1.00
Transform Tile 329mm x 659mm	Ocean Slate 36990		4.00	3.47
Extrafloor Fast Grab HTA 5kg	None		1.00	1.00
Plywood 4' x 2' 6mm sheet/stk	N/A		18.00	1.00
Plywood 4' x 2' 6mm sheet/stk	N/A		-18.00	1.00
Labour Additional	Supply Level Flex	75.00	75.00	1.00
Labour Additional	Supply&Apply Primer	15.00	15.00	1.00
Labour Additional	Deliver Flex to site	60.00	60.00	1.00
Labour Additional	Congestion Charge	23.00	23.00	1.00
Minimum Charge (Hard Floor)	N/A	540.00	9.00	1.00
Parking (Hourly Rate)	N/A	35.00	35.00	1.00
		£748.00		

METAMORPHOSIS - DR NEIL COUNIHAN

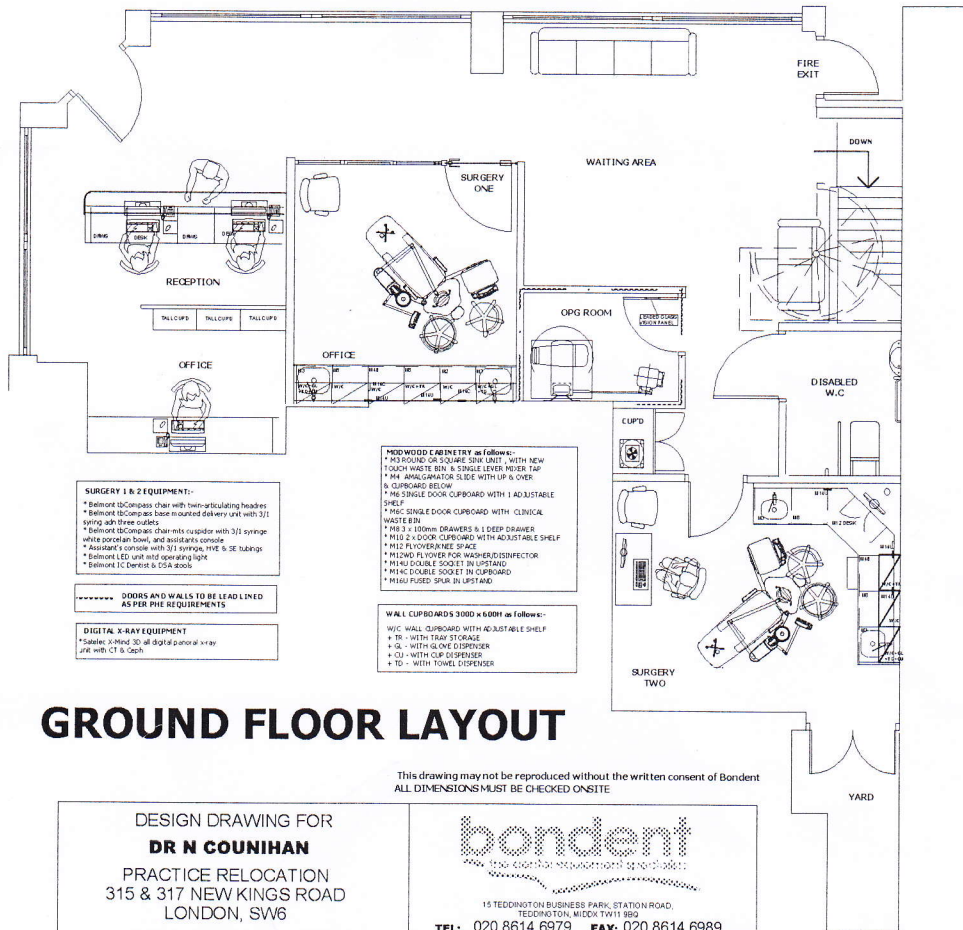

- SURGERY 1 & 2 EQUIPMENT:-**
- Belmont 12-Compas chair with twin-articulating heads
 - Belmont 12-Comp as base mounted delivery unit with 3/11 spring and three outlets
 - Belmont 12-Comp as chair with cuspidor with 3/11 syringe white porcelain bowl, and assistant's console
 - Assistant's console with 3/11 syringe, HVE & SE tubing
 - Belmont ED unit and operating light
 - Belmont 1C Dentist & CSA stools

----- DOORS AND WALLS TO BE LEAD LINED AS FOR THE REQUIREMENTS

DIGITAL X-RAY EQUIPMENT

- Satalix 30/40/50 all digital panel x-ray with CT & 20cm

- MIDWOOD CABINERY as follows:-**
- 103 ROUND OR SQUARE SINK UNIT WITH NEW TOUCH WASTE BIN & SINGLE LEVER PIPER TAP
 - 114 ANGIOLATOR SLICE WITH UP & OVER & CUPBOARD BELOW
 - 116 SINGLE DOOR CUPBOARD WITH 1 ADJUSTABLE SHELF
 - 116C SINGLE DOOR CUPBOARD WITH CLINICAL WASTE BIN
 - 116 D 2 100mm DRAWERS & 1 DEEP DRAWER
 - 116 D 2 4 DOOR CUPBOARD WITH ADJUSTABLE SHELF
 - 116 D 2 FLYOVER/NET SPACE
 - 116 D 2 FLYOVER FOR WIPER/DISINFECTOR
 - 116 H 2 DOUBLE SOCKET IN UPSTAND
 - 116 H 2 DOUBLE SOCKET IN CUPBOARD
 - 116 H 2 FUSED SPUR IN UPSTAND

- WALL CUPBOARDS 3000 x 600H as follows:-**
- W/C WALL CUPBOARD WITH ADJUSTABLE SHELF
 - T0 - WITH TRAY STORAGE
 - T1 - WITH GL ONE DISPENSER
 - T2 - WITH GLP DISPENSER
 - T3 - WITH TOWEL DISPENSER

GROUND FLOOR LAYOUT

This drawing may not be reproduced without the written consent of Bondent
ALL DIMENSIONS MUST BE CHECKED ONSITE

DESIGN DRAWING FOR DR N COUNIHAN PRACTICE RELOCATION 315 & 317 NEW KINGS ROAD LONDON, SW6		 15 TEDDINGTON BUSINESS PARK, STATION ROAD, TEDDINGTON, MIDDLESEX TW11 8BQ TEL: 020 8614 6979 FAX: 020 8614 6989	
DATE 27 MARCH 2015	DRAWN BY B.R.B.LLOYD	SCALE (APPROX) 1:55 @ A3	DRAWING NO. 281014/MO/GFL/04

METAMORPHOSIS - DR NEIL COUNIHAN

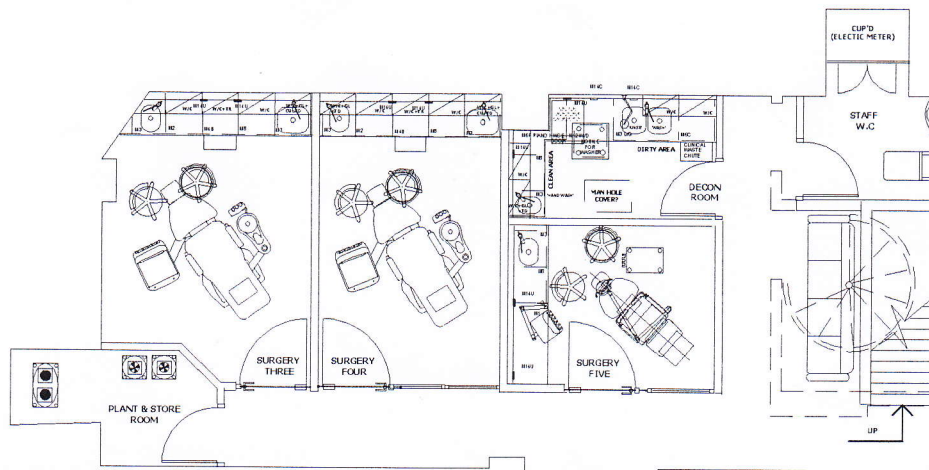

PLANT EQUIPMENT:-
 * 1 x Cabair G500H oil less compressor with dryer and noise reducing hood
 * 1 x Cabair TuboClean 3-4 surgery suction motor with amalgam separator for Surgeries 1-2
 * 2 x EXISTING Durr VisioD50 single surgery suction motors for Surgery 5 & 6

SURGERY 3 & 4 EQUIPMENT
 USE the following EXISTING equipm ent:-
 * 2 x Triad ECO 19 chair with two arm rests
 * 2 x Triad Trion 5 chair mid delivery unit with 3/1 springs and three outlets (two fibre optic)
 * 1 Triad CS 114 cabinet with CV3 1.8 on extending arm
 * 2 x Chair mid operating light

SURGERY 5 EQUIPMENT:-
 USE the following EXISTING equipment:-
 * Triad Lido Chair (free break) with double articulating headrest
 * Cabair Neo 60 mobile aspirator
 * Triad Wilson unit mounted operating light
 * Bionet Voyager cabinet mounted delivery unit with 3/1 springs, three outlets and clean water system

DECAN ROOM EQUIPMENT:-
 * Wirtl LisoS20 reverse osmosis water purification unit
 * Wirtl 303 handpiece cleaner and lubricator
 * EXISTING Engira 1 1/2ltr vacuum aspirator
 * EXISTING Medisure Proofsh washer disinfectant

WALL CUPBOARDS 3000 x 600H as follows:-
 W/C - WALL CUPBOARD WITH ADJUSTABLE SHELF
 + TR - WITH TRAY STORAGE
 + GL - WITH GLOVE DISPENSER
 + CU - WITH CUP DISPENSER
 + TC - WITH TOWEL DISPENSER

MIDWOOD CABINERY as follows:-
 * MID BOARD OR SQUARE SINK UNIT, WITH NEW TOUCH WASTE BIN & SINGLE LEVER MIXER TAP
 * M4 ANKA GEMATOR, SINK WITH UP & OVER & CUPBOARD BELOW
 * M4 SINGLE DOOR CUPBOARD WITH 1 ADJUSTABLE SHELF
 * M4 SINGLE DOOR CUPBOARD WITH CLINICAL WASTE BIN
 * M4 3 x BURN DRAWERS & 1 COLD DRAWER
 * M4 2 x DOOR CUPBOARD WITH ADJUSTABLE SHELF
 * M4 2 FLY OVERHANG SPACE
 * M4 2 FLYOVER FOR WASTER/DISINFECTOR
 * M4 4 DOUBLE SOCKET IN UPSTAND
 * M4 4 DOUBLE SOCKET IN CUPBOARD
 * M4 4 FUSED SPUR IN UPSTAND

BASEMENT LAYOUT

This drawing may not be reproduced without the written consent of Bondent
 ALL DIMENSIONS MUST BE CHECKED ON SITE

DESIGN DRAWING FOR DR N COUNIHAN PRACTICE RELOCATION 315 & 317 NEW KINGS ROAD LONDON, SW6		 15 TEDDINGTON BUSINESS PARK, STATION ROAD, TEDDINGTON, MIDDLESEX TW11 9SD TEL: 020 8614 6979 FAX: 020 8614 6989	
DATE 27 MARCH 2015	DRAWN BY B. R. B. LLOYD	SCALE (APPROX) 1:50 @ A3	DRAWING NO. 281014/MO/BL/03