

Job No: P25717

Name: HARWOOD

Address:

Tel:

Sheet:

lot 5

1st Floor FRONT

440 x 500

= 22m²

Ground Floor FRONT

450 x 400 ✓

TOP FLOOR BACK

① 320 x 400 x

CUT PLAN

① 485 x 400 x

② 330 x 400 ✓

③ 345 x 400

④ 955 x 400

2885 x 400

= 115.40m²

Total 127.4

Phase 1 = 8/4 + 9/4 (Pm)

Phase 2 = A/I

MARK up & stone at w/H.

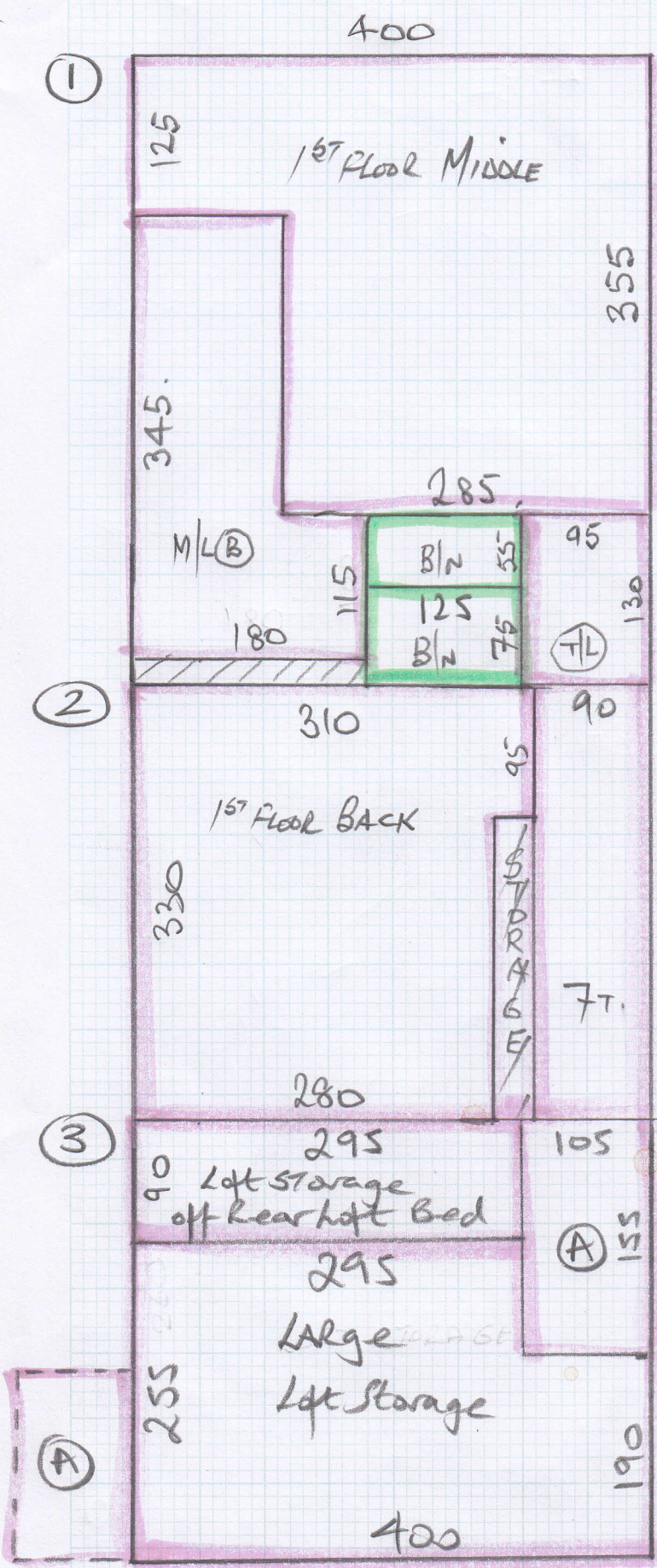

Job No: P25717
Name: Harwood

Address:

Tel:

Sheet:

2 of 5

4

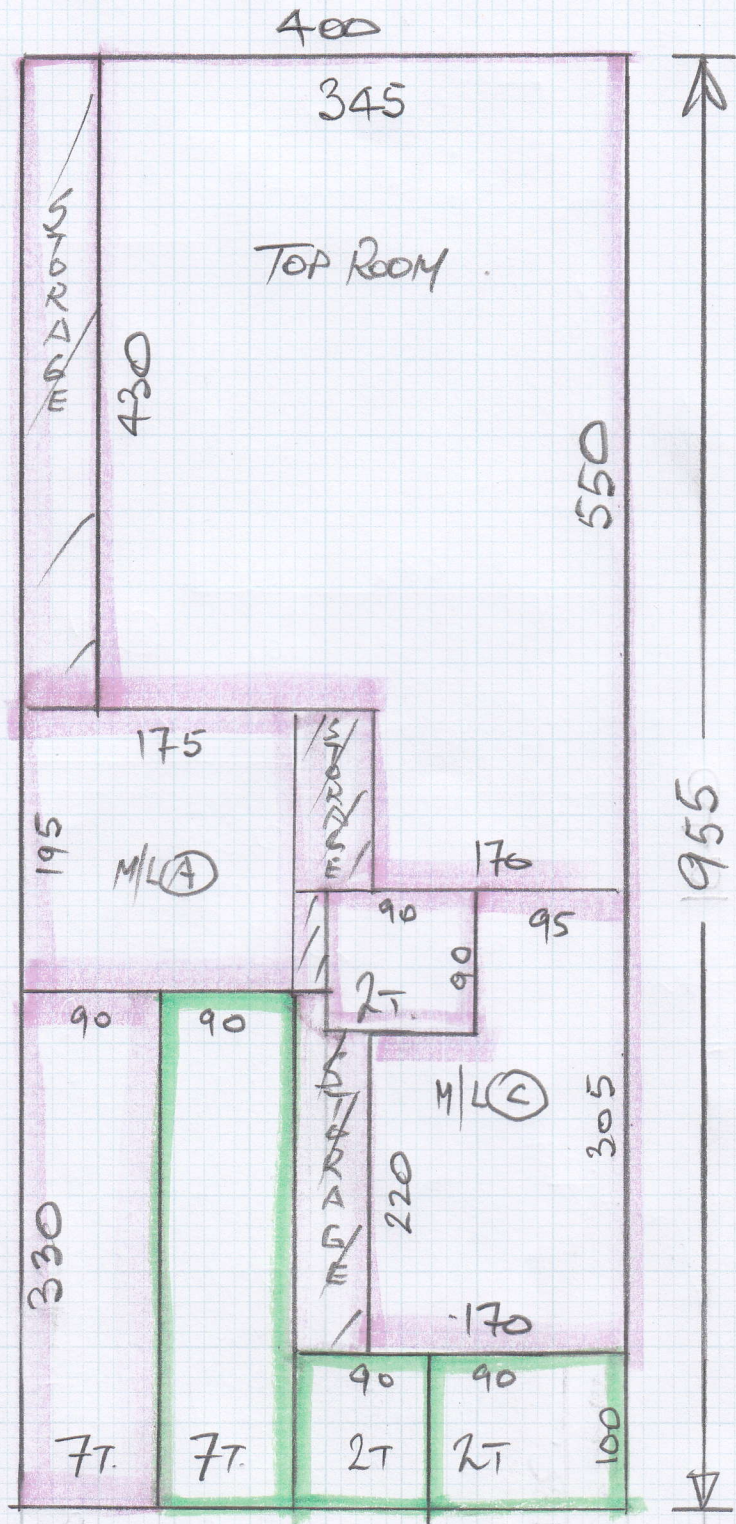

TOP FLOOR

Job No: P25717
Name: Harwood
Address:

Tel:
Sheet: 3 of 5

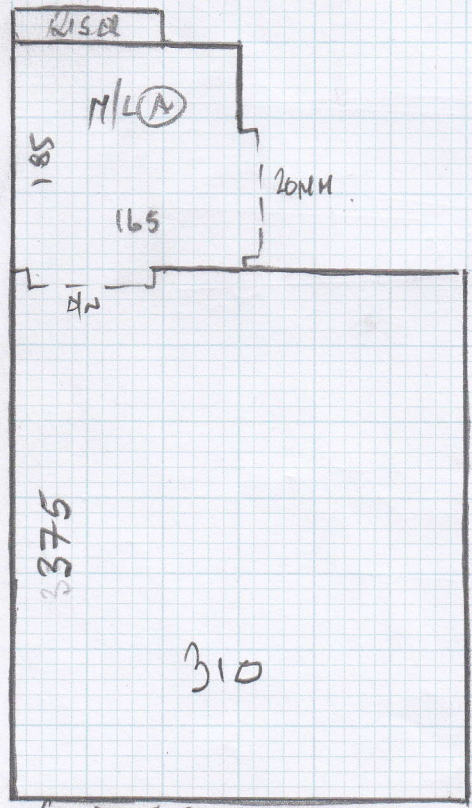
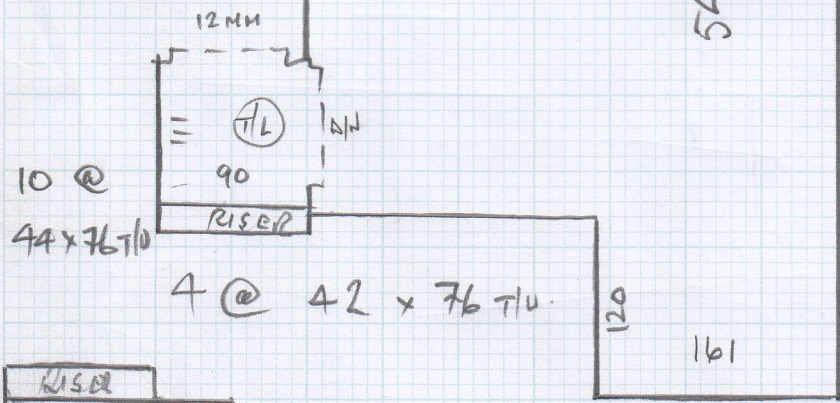
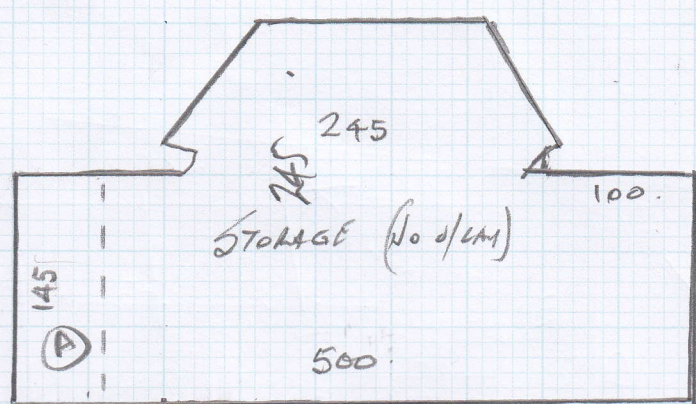

1ST FLOOR

Job No: P25717
Name: Harwood
Address:

Tel: (405)
Sheet:

44

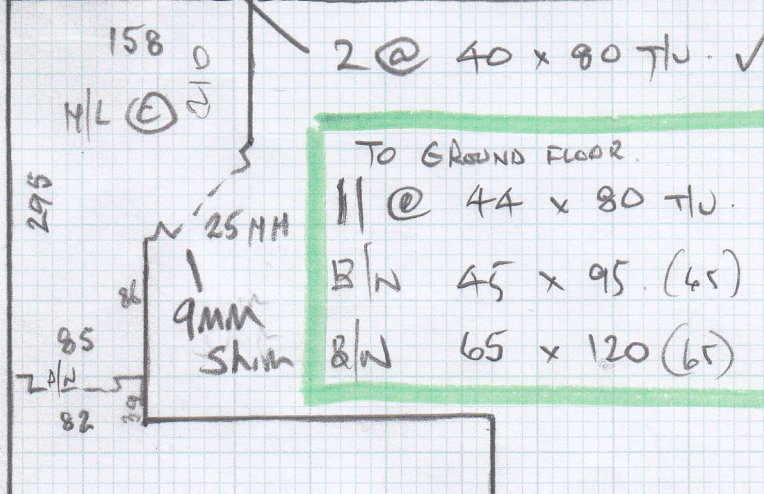
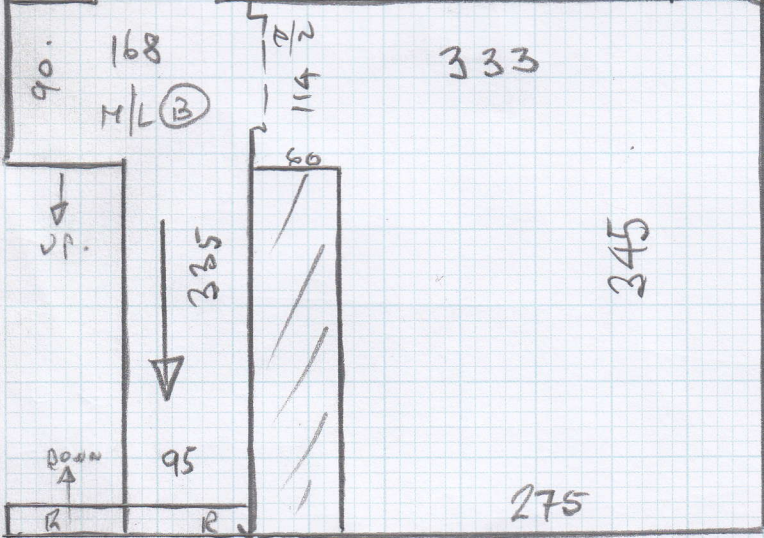
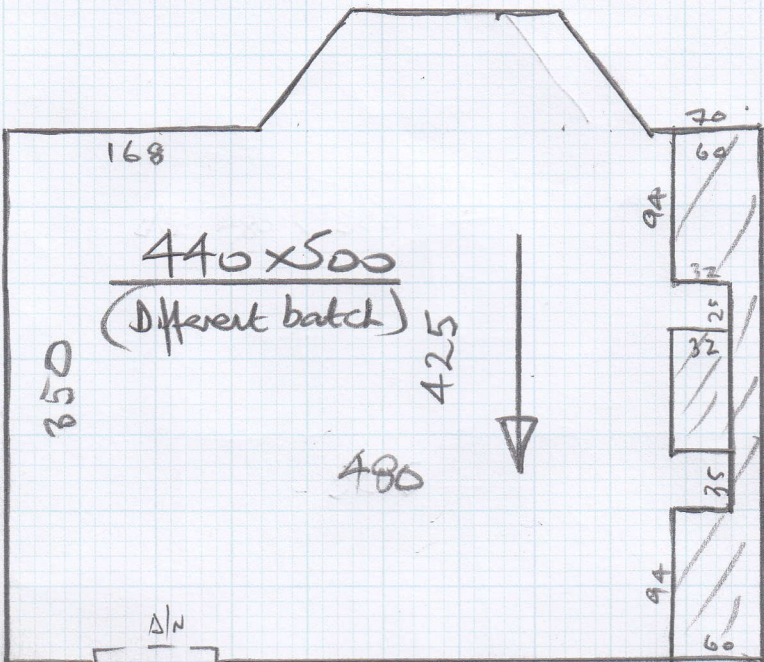

- TO GROUND FLOOR.
- 11 @ 44 x 80 TU.
 - B/W 45 x 95 (45) ✓
 - B/W 65 x 120 (65) ✓

PHASE 2

595

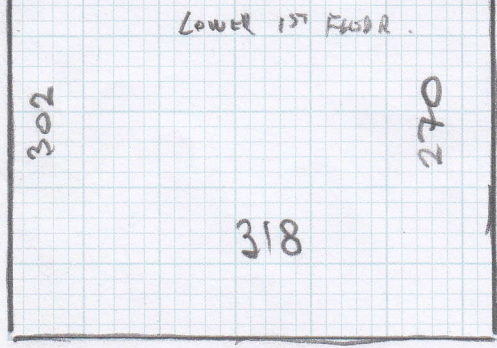

Job No: P25717
Name: Harwood
Address:

Tel:
Sheet:

5 of 5

GROUND FLOOR FRONT.

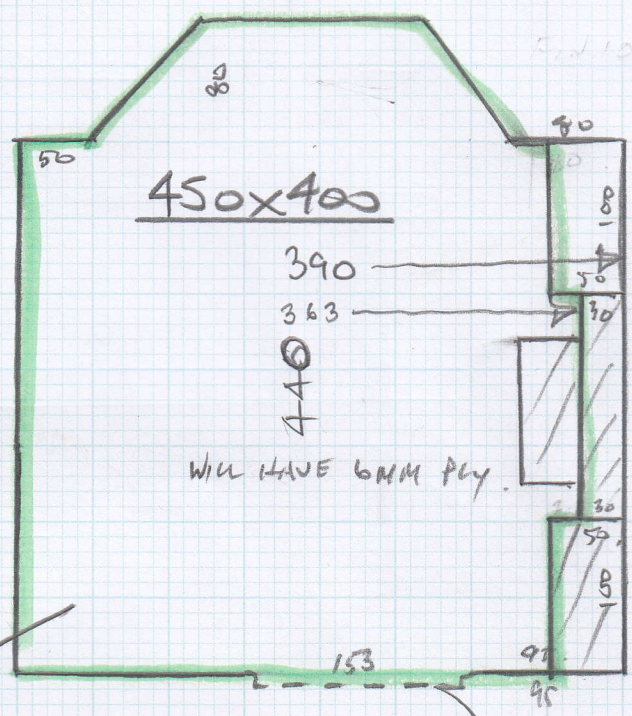

Phase 2

BUTT UP TO WOODS.