

P25779
ENGLISH

1 of 2

Stock NATURAL 4
- MIX 130

$$\begin{aligned}
 &1165 \times 500 \\
 &520 \times 500 \\
 &515 \times 500 \\
 \hline
 &2200 \times 500 \\
 &= 110 \text{ m}^2
 \end{aligned}$$

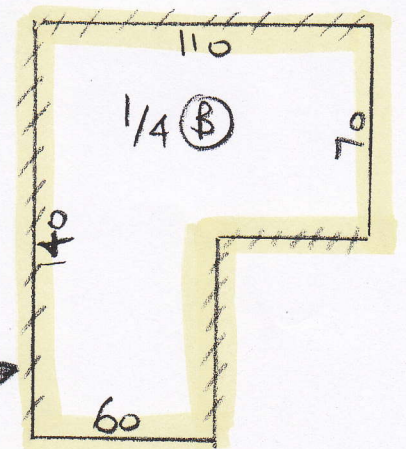
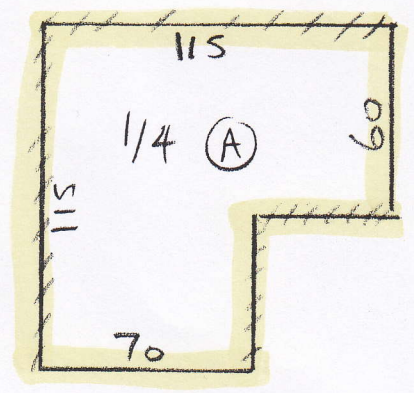

* CUT RUNNERS & SHAPE 1/4'S TO EXACT SIZES

FRONT

PLS779
ENGLISH

202

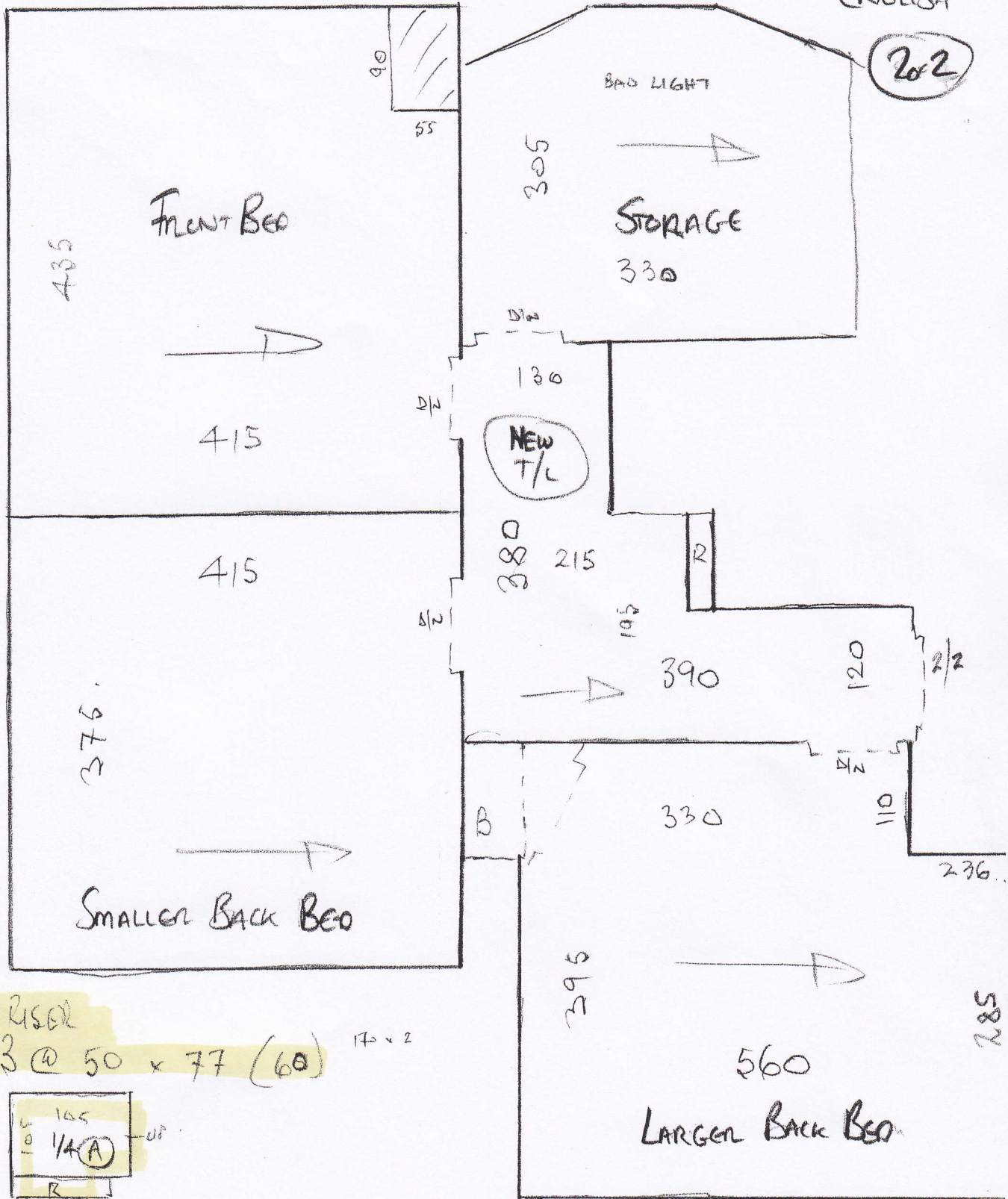

Riser

3 @ 50 x 77 (60) 17 x 2

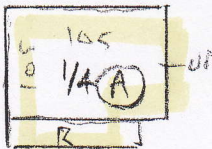

4 @ 46 x 102 (70)

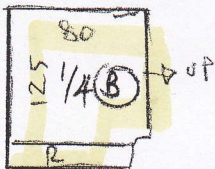

5 @ 50 x 78 (60)

BACK

- 3.60 x 2
- 3.30 x 1
- 3.90 x 1
- 3.45 x 1
- 5.30 x 1

282

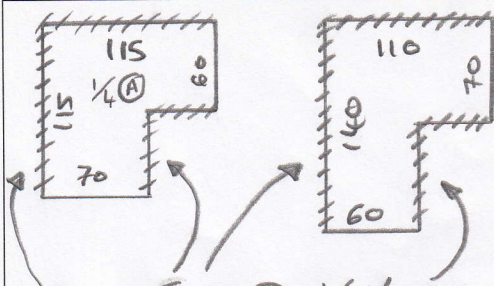

* Sew Tape To 1/4 Landings As Per Diagram *

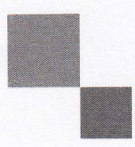

mrcarpet
DESIGNS FOR FLOORS

70 Lower Richmond Road
Putney
SW15 1LL
T 020-8789-3133
F 020-8780-2140

BH CARPETS - WHIPPING / BINDING FORM

Tel - 020-8665-9110 email: bhcarpets@gmail.com Fax 020-8665-6611

Customer Name: ENGLISH

Job No.: P25779

Description of carpet: MIKU - 130

Whipping / Blind Binding / Top Taping

All Round / Sides only (for Stair Runner)

Colour of Binding tape: Rosi T14.01 Size of Binding tape: 20mm

Amount showing on top: 1/2 + 1/2 Colour of Whipping: —

Number of pieces: 4

Ready to collect on: 28 / 5 / 14 Needed back by: 2 / 6 / 14

Sizes to be cut to: 220x70, 430x60, + 2x 1/4 LANDS (SHAPER)

Whipping: _____ metres @ £2.00 linear metre £ _____

Apply Tape: 21 metres @ £6.00 linear metre £ 126.00
(Supplied by MRC)

Blind Taping: _____ metres @ £7.00 linear metre £ _____
(including. Tape)

Trimming Charge (if applicable) £ _____

* BINDING TAPE
TO BE SEWN ON
WITH GREY STRIPE
ON TOP

ANY QUERIES CALL:
Nigel Canice Jack

Total £ 126.00

Collect from:
Warehouse / Putney Shop

Deliver Back to:
Warehouse / Putney Shop

Mr Carpet Use. (Copy to be faxed to Shop & accounts Dept. when returned)

Date Collected: _____ Collected By: _____

Date Returned: _____ Returned By: _____

Invoice No: _____ Comments: _____