

Job No: P25829
 Name: RITIE
 Address: 58 NAPIER COURT
 RAVENHILL NSW SW6
 Tel:
 Sheet: 1 of 1

Ultimate Timber - 545 Camargue

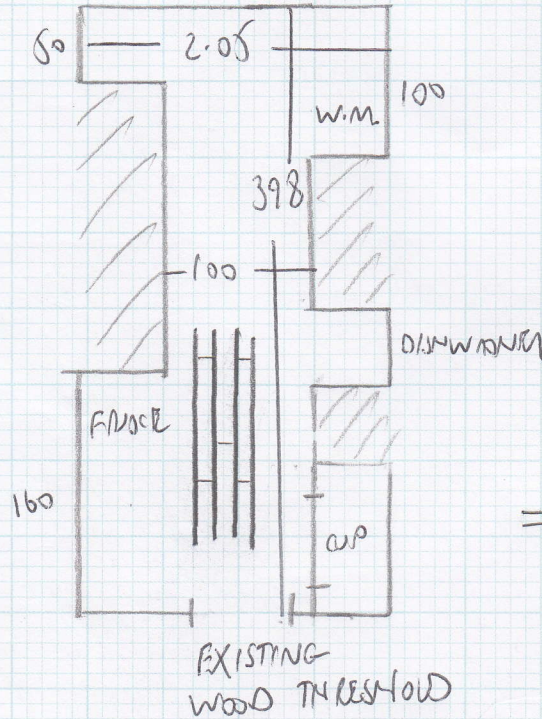

$$= 4.20 \times 2.00$$

$$= 8.4m^2$$

Concrete floor with loose lay vinyl over stuck vinyl tiles. Take up loose lay vinyl & lay new vinyl over top of stuck tiles

Mastic Seal perimeter as appropriate.