

Ground floor

P26158
Mr J TUKS
49 Wincanton Road
London
SW18 5T2

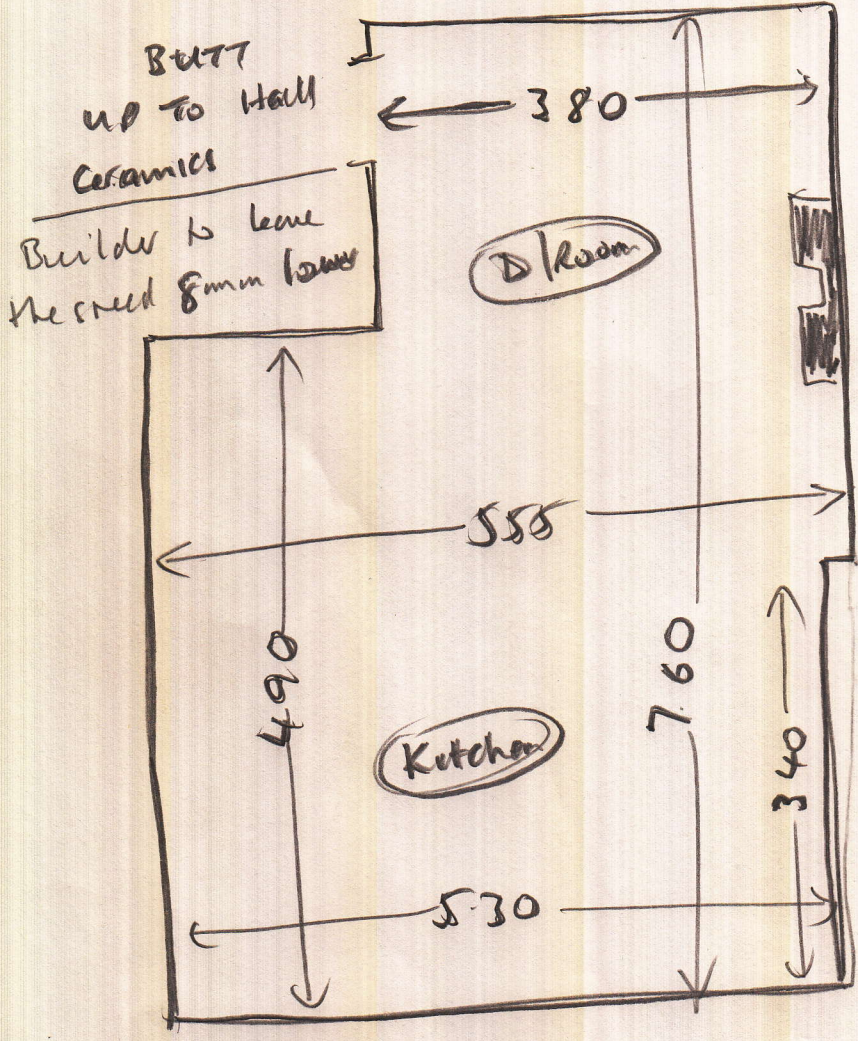

Solid

Builder to lay
75mm screed on 5/2/14

4" insulation
Under floor heating
75mm screed

He is putting an
elevator in the screed
and says that the
drying time is 14 days.

He wants the kitchen level before the kitchen is fitted. I told him that the floor might not be ready in time, and to get the kitchen list so that they can use it

I told him that we will need to do hygrometer test before laying

(1021)