

P26227

Mr. D. DeMaupéon
57 Festung Road
Putney
SW15 1LW

ext ali
D/W

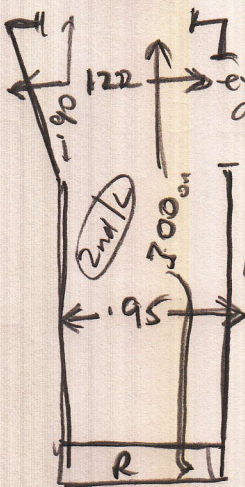

ext ali
D/W

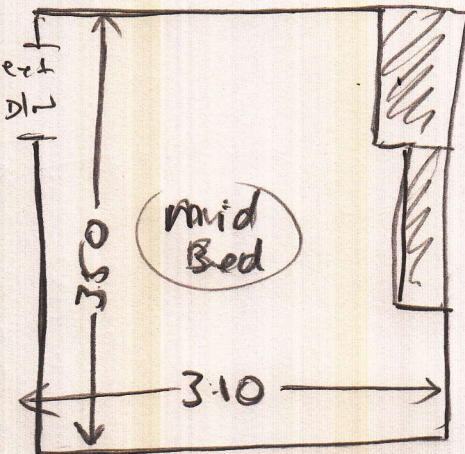

wood
u/b
m/r (x 1 1/2)
ext sk

3

042m x 076

Rew

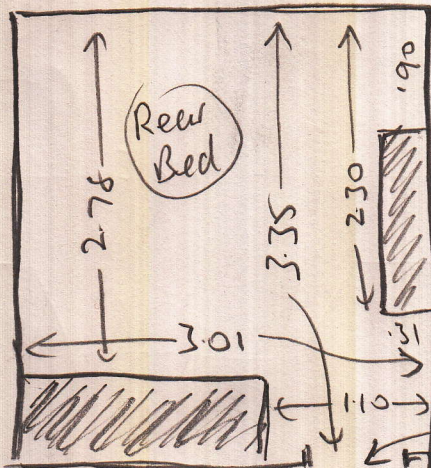

wood
u/b
ext sk
m/r (x 1)

ext ali
D/W

ext ali
2/2

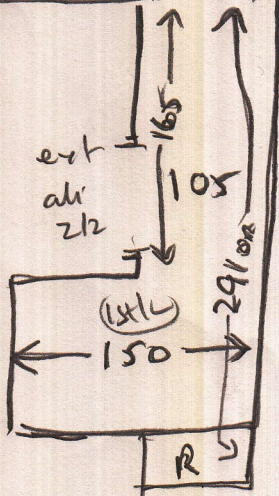

Bottom
stairs
(11)
B/L

045 x 076

048 x 1.00

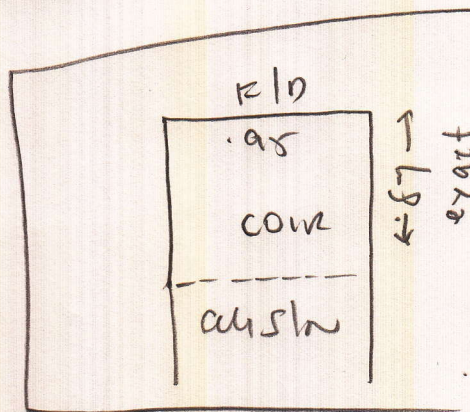

u/b
wood
u/b
ext sk

P26227

MR De maupeou
57 Festing Road
Putney
SW15 1LW

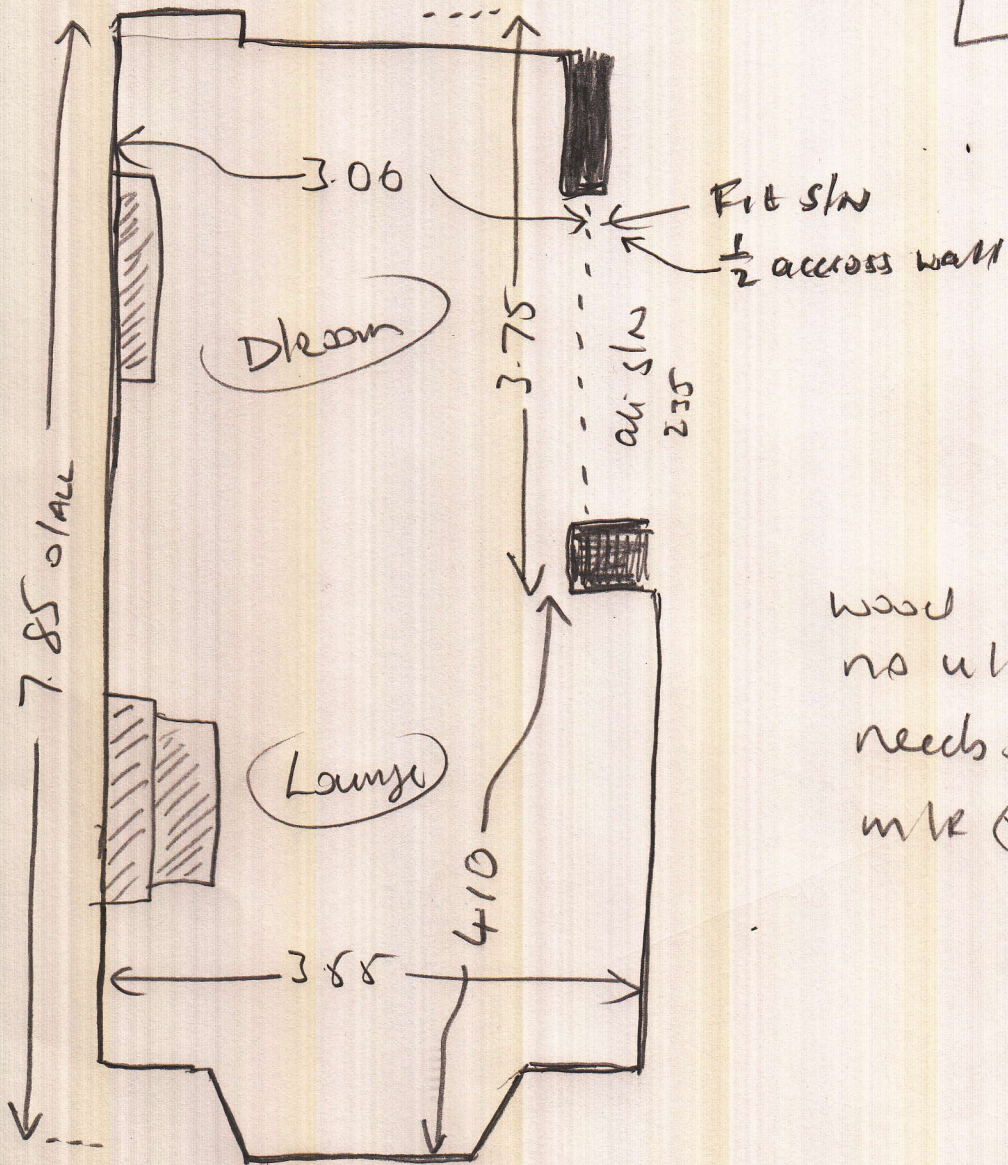

wood
no u/b
needs sk
m/r (*3)