



Job No:

Name:

Address:

Tel:

Sheet: of:

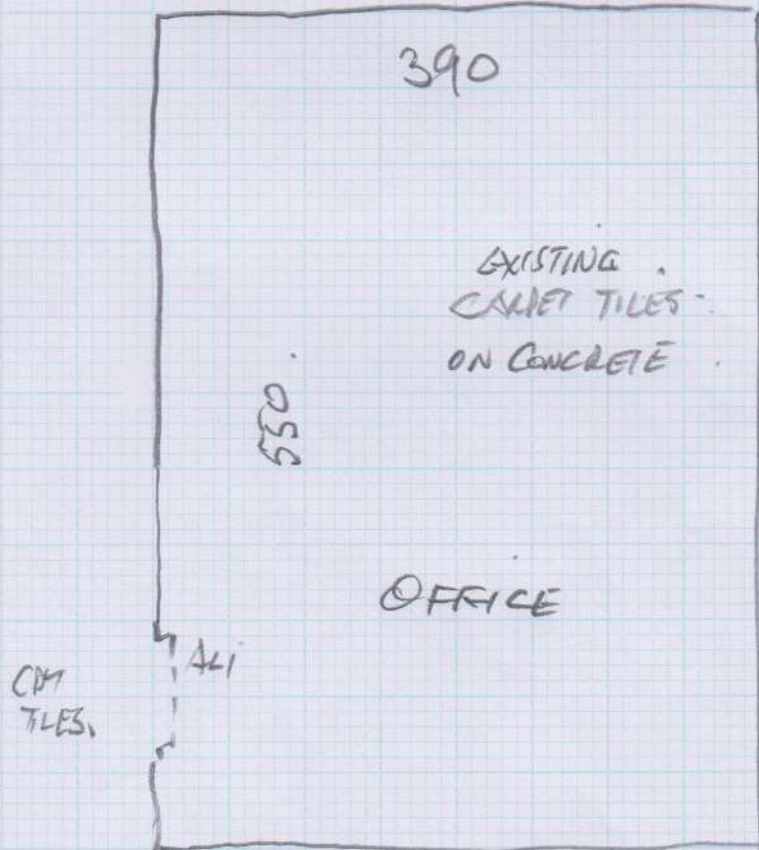
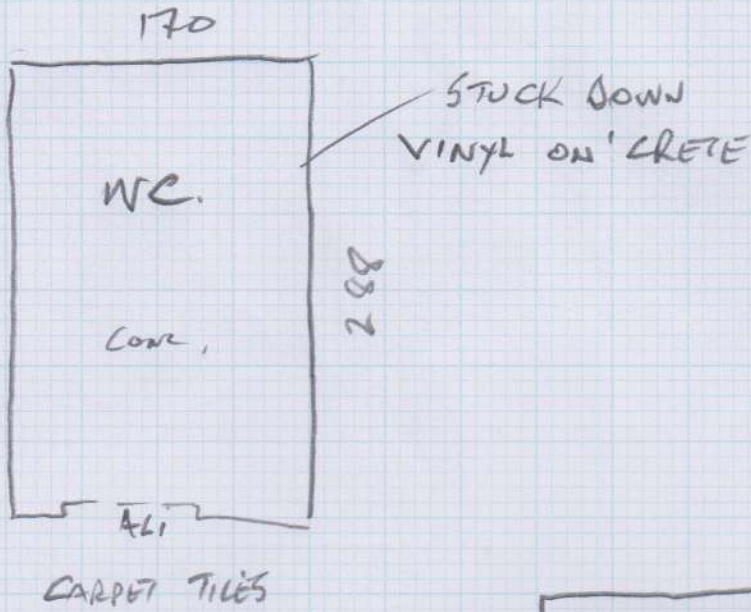

M J T Holdings Ltd, Blue Strawberry, Opb House

Date of Measure Thu, 14 May 15

At 12pm

Floor: Wood / Concrete / other _____
S/edge: Wood/Concrete/No pin/existing (if existing, allow ___ sticks to supplement where necessary)
Sticking Req'd: Yes/No Type: Fastset/Other
Underlay: Re-use Existing / New required
Type: 42oz Felt / Fomalux / PU Foam / Luxury PU Foam / LowTog / Durafit
Doorbars: Alloy / Satin Ali / Polished Ali / Anod / Solid Brass / Chrome / Nisheen Seam/Wood/T/Holds: colour _____
Door Clearance: OK / Low (advise on quote)
Uplift: No / Yes (if "Yes" - what type?) _____
Furniture: No/Yes (if YES, please specify the following) - 1 man / 2 men (Fitter to get paid) £_____ total/per room
Parking Cost: Free / £_____ per hour
Parking Restrictions: (type) / £ 4HRS Mon-Fri.
Congestion Zone: No / Yes
Access: Easy / Hard / 2 men req'd / _____ floor?
Runners: Whipping / Binding (if binding, specify type)
Tape size: 1½" / 2" / 3" / 5"
Style: Top taping / Side binding
Stairrods: Type _____ Nr _____ Size _____

Must Read: Meet Moly Watson (cust) or Buddy Povey on site

Office Ref: P26383

P26383

3rd call of 4

Notes for Measure

Estimator: CANICE

M J T Holdings Ltd, Blue Strawberry, Opb House

Date of Measure: Thu, 14 May 15

At: 12pm

Site Address:

Blue Strawberry, Opb House
26-28 Sidney Road

LONDON SW9 0TS

CONTACT: Molly Watson

Mobile	Home	Office
07968-276682		

Customer Address:

Blue Strawberry, Opb House
26-28 Sidney Road

LONDON SW9 0TS

Email:

molly@bluestrawberry.co.uk

Areas to be done and Description of Measure

Office Bathroom for Moduleo Transform - Verdon Oak 24226

+ MEETING ROOM FOR LVT OR CARPET.

Instructions and Estimators comments

Check what preparation is required & agree plank direction

AWAITING SELECTION

Must Read!

Meet Moly Watson (cust) or Buddy Povey on site

Office Ref: P26383