

mrcarpets

Job No: P25798  
 Name: MATTHEWS  
 Address: (LOF2)  
 Tel:  
 Sheet: FAUX SILK

- FAU027

670 x 500  
 465 x "  
 1135 x "

$\approx 56.75 \text{ m}^2$   
 u/LM, 53M<sup>2</sup>

Wool Cord  
- MINERAL 5793

(WHIPPED RUNNER)  
 475 x 0.66

\* CUT DOWN TO 0.55  
 AND WHIP BOTH SIDES

Later date

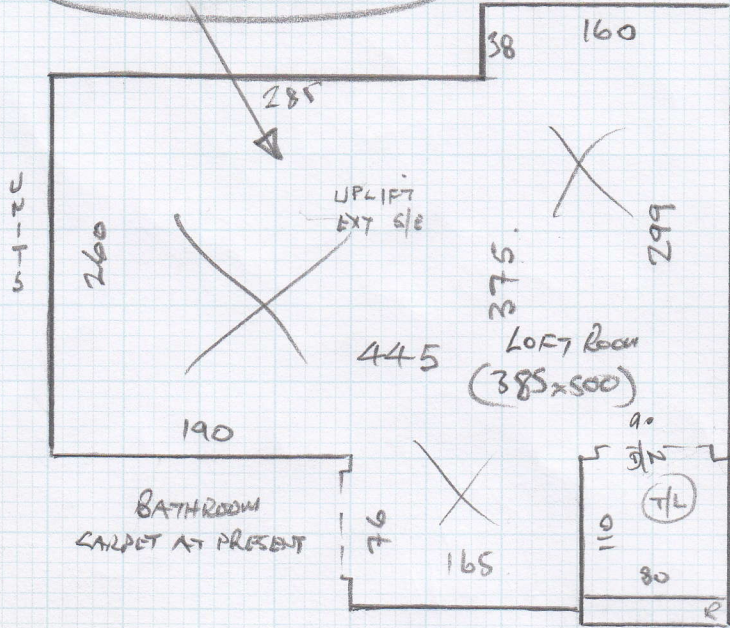

Job No: P25798  
Name: MATTHEWS  
Address: 20f2

Tel: \_\_\_\_\_  
Sheet: \_\_\_\_\_ of: \_\_\_\_\_

- W1 60 x 80 ✓
- W2 65 x 95 ✓
- W3 65 x 65 ✓
- 8 @ 47 x 65 ✓
- W4 60 x 80 ✓
- W5 65 x 95 ✓
- W6 65 x 65 ✓

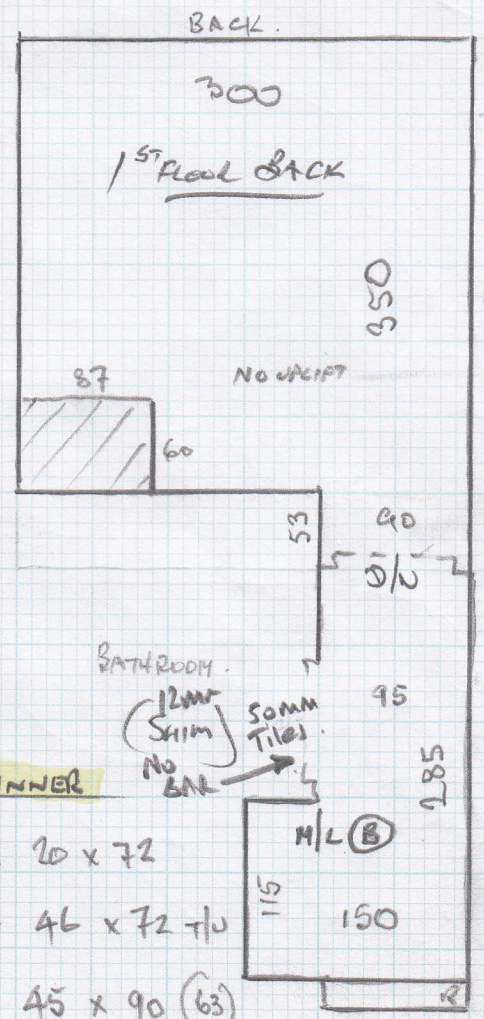
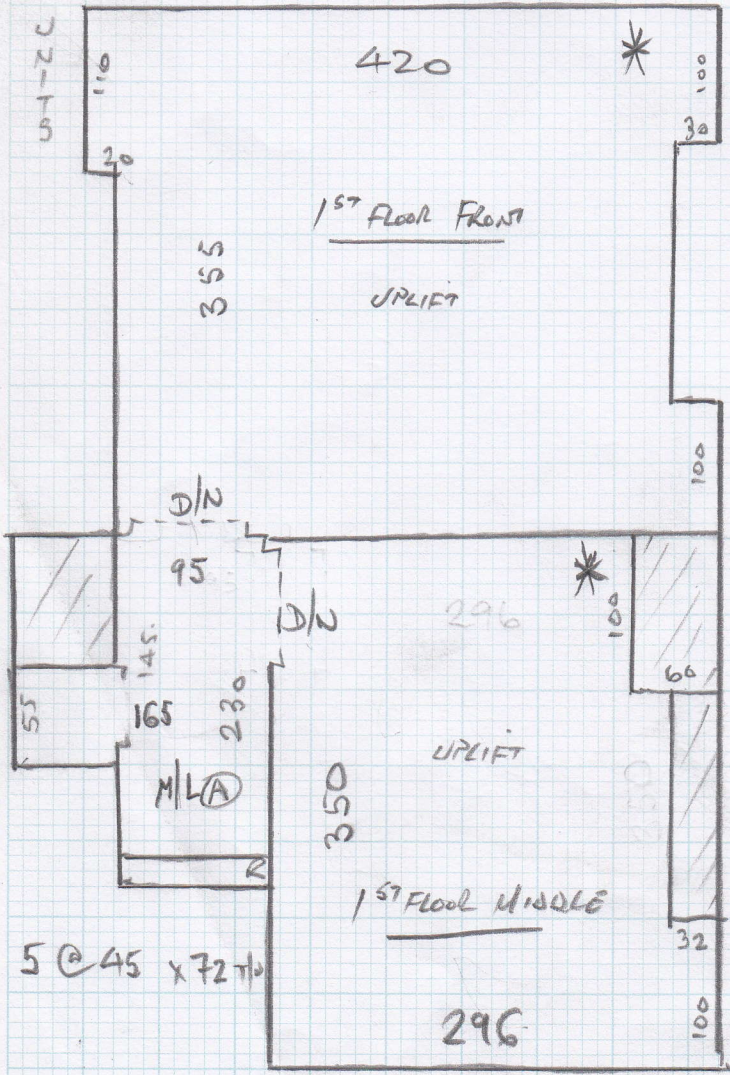

- Riser 20 x 72
- 8 @ 46 x 72 T/U
- 8 @ 45 x 90 (63)
- 55 RUNNER

22  
55  
17

\* THIS CARPET IS SUPPLIED

BY THE MANUFACTURER AS A WHIPPED RUNNER. PLEASE CUT DOWN TO 55cm WIDE & EDGE WITH YARN THAT MATCHES MANUFACTURERS WHIPPING. (MANUFACTURERS WHIPPING SHOULD MATCH CARPET!)

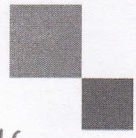

mrcarpet

DESIGNS FOR FLOORS

70 Lower Richmond Road

Putney

SW15 1LL

T 020-8789-3133

F 020-8780-2140

BH CARPETS - WHIPPING / BINDING FORM

Tel - 020-8665-9110 email: [bhcarpets@gmail.com](mailto:bhcarpets@gmail.com) Fax 020-8665-6611

Customer Name: MATTHEWS

Job No.: P25798

Description of carpet: Wool Cond Runner - 5793

Whipping / Blind Binding / Top Taping

All Round / Sides only (for Stair Runner)

Colour of Binding tape: \_\_\_\_\_ Size of Binding tape: \_\_\_\_\_

Amount showing on top: \_\_\_\_\_ Colour of Whipping: To Match Current Whipping \*

Number of pieces: 1

Ready to collect on: 5 / 6 / 14 Needed back by: 9 / 6 / 14

Sizes to be cut to: 475 x 55 cm

Whipping: 9.5 metres @ £2.00 linear metre £ 19.00

Apply Tape: \_\_\_\_\_ metres @ £6.00 linear metre £ \_\_\_\_\_  
(Supplied by MRC)

Blind Taping: \_\_\_\_\_ metres @ £7.00 linear metre £ \_\_\_\_\_  
(including. Tape)

Trimming Charge (if applicable) £ 10.00

**ANY QUERIES CALL:**

Nigel

Canice

Jack

**Total £ 29.00**

**Collect from:**

Warehouse / Putney Shop

**Deliver Back to:**

Warehouse / Putney Shop

**Mr Carpet Use. (Copy to be faxed to Shop & accounts Dept. when returned)**

Date Collected: \_\_\_\_\_ Collected By: \_\_\_\_\_

Date Returned: \_\_\_\_\_ Returned By: \_\_\_\_\_

Invoice No: \_\_\_\_\_ Comments: \_\_\_\_\_