

## Putney Customer Inquiry

Enquiry taken by: NS

|   |                                 |  |      |
|---|---------------------------------|--|------|
| Date of Measure   | Monday 21/7/14                  | Time   | 2pm  |
| Customer Name   | Angela Kolver                   | Estimator  | Paul |
| Site Address  | Customer Address (if Different) |  |      |
| 18 Elystan Court  | Park at back of block (Entrance |  |      |
| Howards Lane  | In Howards Lane) & then walk    |  |      |
| SW15 6QH  | Round to main entrance which is |  |      |
| <b>COLLECT 3 SHOWROOM</b>   | In Lutrell Ave                  |  |      |
| <b>SAMPLES (List attached)</b>  |                                 |  |      |
| Home No:  |                                 | Work No:   |      |
| Mobile No:  | 07590 077955                    | Fax No:  |      |
| Site No:  |                                 | Other:   |      |
| E-mail:   | mullankolver@gmail.com          |  |      |
| Sitting Room / Hall & 2 Bedrooms for:-  |                                 |  |      |
| 1) Lulworth (Stock), col. LW-25 or LW-29 @ £17.40m <sup>2</sup> (Usually £21.75m <sup>2</sup> ) - 5m wide only                      |                                 |  |      |
| 2) Tralee 40, col. TRA-4091 @ £15.30m <sup>2</sup> (Usually £17.00m <sup>2</sup> )  |                                 |  |      |
| 3) Tralee 50, col. TRA-5091 @ £17.55m <sup>2</sup> (Usually £19.50m <sup>2</sup> )  |                                 |  |      |
| Quote sep price for uplifting & disposing of existing laminate flooring ( <b>Bulder may do</b> )                                    |                                 |  |      |
| Underlay -Luxury PU Foam (No options)   |                                 |  |      |
| Doorbars - Standard All (No options)  |                                 |  |      |
| <b>EMAIL QUOTE ASAP AS CUSTOMER WANTS TO ORDER BEFORE SHE GOES AWAY ON 28/7</b>   |                                 |  |      |
| <b>FITTING REQUIRED APPROX MID AUGUST AFTER NEW KITCHEN HAS BEEN INSTALLED &amp; DECORATING HAS BEEN DONE</b>                       |                                 |  |      |
| Floor: Wood / <u>LAMINATE ON</u> Concrete / other: _____  |                                 | Uplift: No / <u>Yes</u> (if yes, what type) <u>QUOTE SEP</u>   |      |
| S/edge: Wood / Concrete / No Pin / Existing<br>(if existing, allow _____ sticks to supplement where necessary)                      |                                 | Furniture: No / <u>Yes</u> (if yes, please specify the following)<br>1 Man / 2 Men (Filter to get paid) £ <u>60</u> Total / per room |      |
| Sticking req: <u>Yes</u> / No (Type) <u>Fastset</u> / Gripfill / PA5  |                                 | Parking Cost: Free / <u>£2.40</u> per Hour   |      |
| Underlay: Re-use Existing / <u>New required</u>   |                                 | Parking Restrictions: (Type) <u>POD</u>  |      |
| Type: 42oz Felt / PU Foam / <u>LUXURY PU Foam</u><br>Fomalux / Low Tog / Durafit  |                                 | Access: Easy / Hard / <u>2 Men Req</u> / <u>2ND</u> Floor  |      |
| Doorbars: <u>Alloy</u> / Anod / Solid Brass /<br>Polished Ali / Satin Ali / Chrome / Nisheen /<br>Seam / Wood T/Holds: Colour _____ |                                 | Runners: Whipping / Binding (if binding specify type)  |      |
| Door Clearance: OK / <u>Low</u> (advise on quote)   |                                 | Tape Size: 1½" / 2" / 3" / 5"  |      |
|   |                                 | Style: Top Taping / Side Binding   |      |
|   |                                 | Stairrods: Type _____ No. _____ Size _____   |      |

## Other Comments :-

QUOTE LW25 & LUXURY PU FOAM  
LAMINATE DOWN; CONC FLOOR BENEATH - PROBABLY WITH  
VINYL TILES.

KOLUER  
 18 ELYSIAN COURT  
 HOWARD LANE SWIS BRN

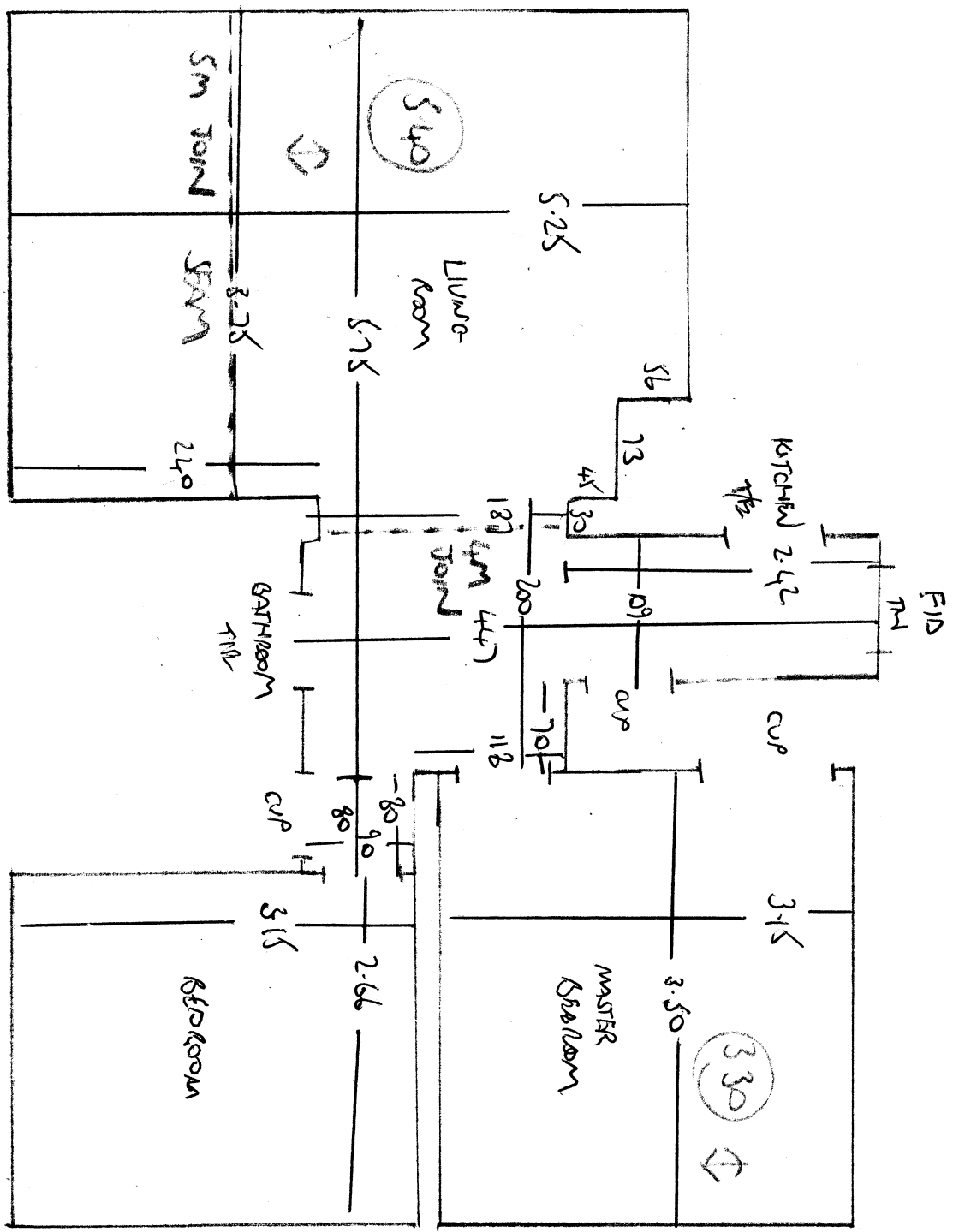

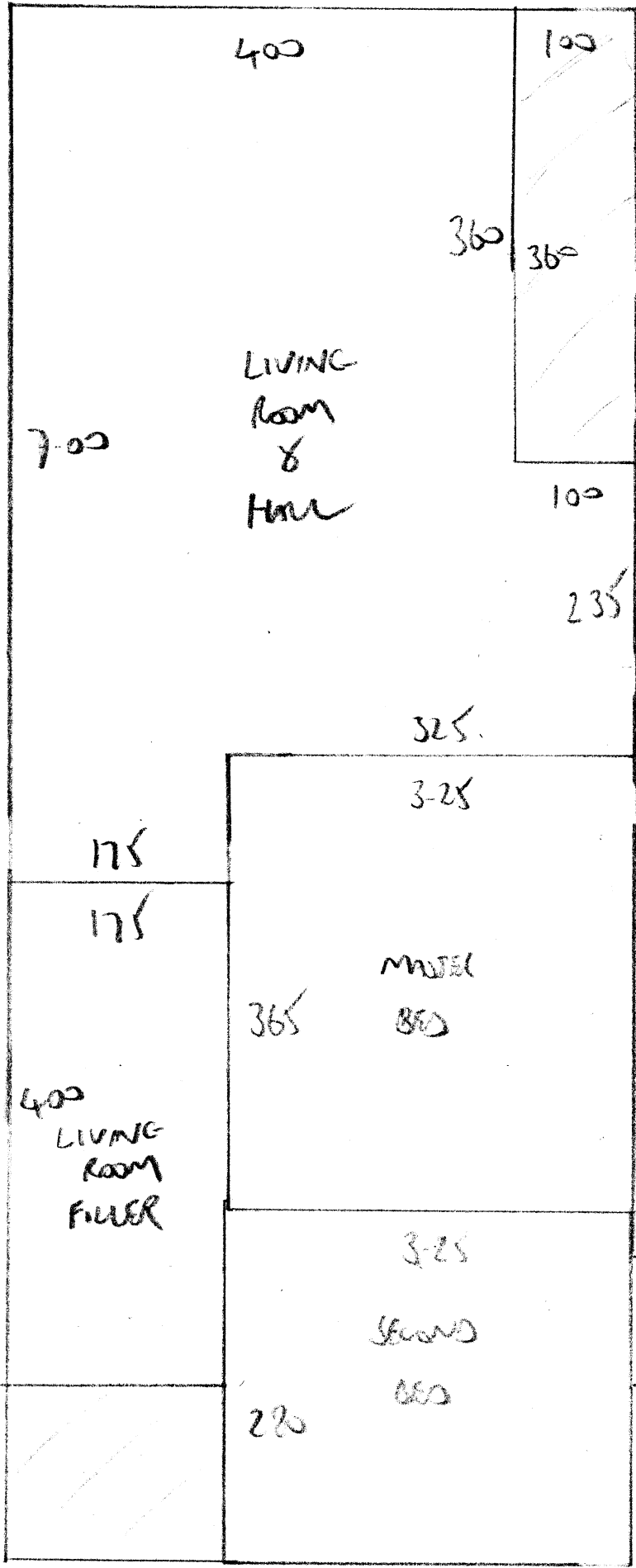

KOLVER  
 18 ELYSIAN COURT  
 HARVARD LANE SWIS 6011

$$12.40 \times 500 = 62M^2$$

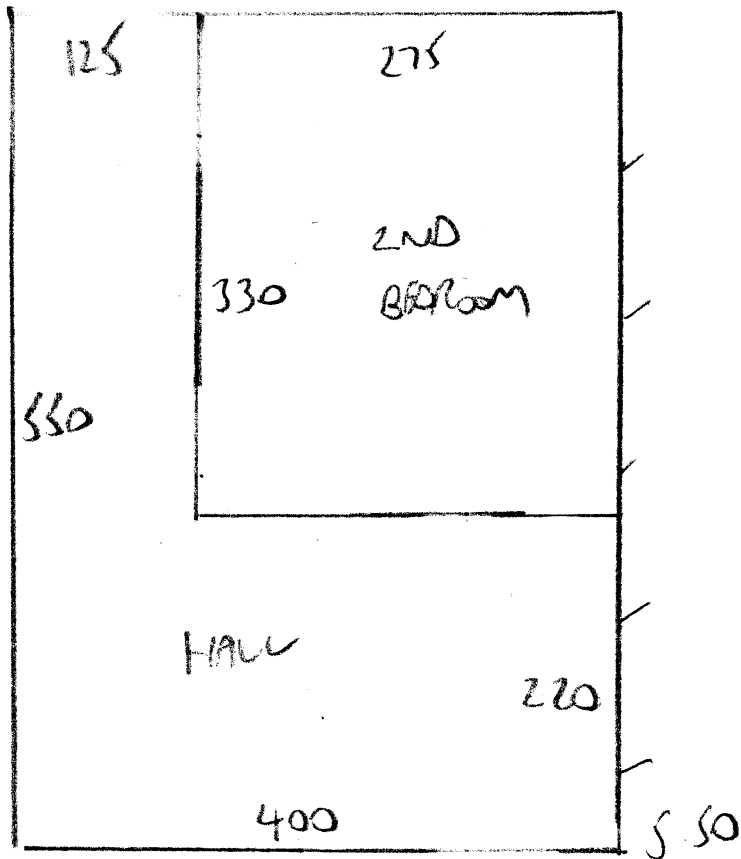

KOLVER  
 18 ELYSTAN COURT  
 HOWARD WAY SWIS 691

$$\begin{array}{r}
 550 \\
 540 \\
 330 \\
 \hline
 14.20 \times 4.00 \\
 = 56.8m^2
 \end{array}$$

2470.30    2323.80  
 2200.00    2200.00