

Gen reserved.
7/9 slots 1-4.

Will call in on
SAT 18/8 To
Re-Select (P22548)

Ms Kelly Moses
Top Flat, 38 Pembridge Road
London
W11 3HN

Re-Plan
See Dr + 1 drop.

04 August 2007

ESTIMATE

Dear Kelly,
Further to our recent site survey, please find herewith our quotation to supply and lay carpets at the above address as detailed below.

Bedroom and Hall

To supply carpeting, Mayfair Link,
5 metre wide, Colour: Sage,
42oz Felt underlay & Paperfelt Interliner to be laid beneath,
Fitting to same by gripperods installation,
Supply & fix alloy doorbars as necessary,
Areas to be clear at time of installation,
Laminate Flooring to be disposed of by others.

No Stock until Oct

Rib Sage 4m
Madrid

For the sum of: - Inclusive of VAT @ 17.5% £743.00

do
Nicola
27/8

Please Note

The fitters do not trim doors, therefore please ensure all doors are trimmed to the correct height prior to the installation.

We trust the above meets with your approval and look forward to receiving your further instructions in due course.

Yours sincerely

Man Ed

Canice Kelly

Payment terms:

50% Deposit payable with order / Balance to fitter on day of installation or 28 days from date of order if the fitting is delayed at customer's request.

Order subject to terms & conditions printed overleaf.

Fitting 4/5/6 Sept?

Cost Sheet

Customer Name				
Ms Kelly Moses				
Invoice address				
Top Flat, 38 Pembridge Road, London, W11 3HN				
Site Address				
Home No.		Fax No.	email:	
Work No.		Mobile No.		
		07920-724248		
Areas to be done				
Bedroom and Hall				
QUALITY & COLOUR	QUANTITY	UNIT PRICE M2	TOTAL	BREAKDOWN
Mayfair Link Sage 4.00 x 3.00	20.00	£19.50	£390.00	
Quality & Colour	0.00	£0.00	£0.00	CARPETS
Quality & Colour	0.00	£0.00	£0.00	£390.00
Quality & Colour	0.00	£0.00	£0.00	
ANCILLARIES				
42oz FELT UNDERLAY	16.00	£4.50	£72.00	
48oz FELT UNDERLAY		£5.50	£0.00	
H/M DELUXE RUBBER		£4.50	£0.00	
H/M SUPREME RUBBER		£5.50	£0.00	
FOMALUX		£6.95	£0.00	
3 DIMENSIONS CRUMB RUBBER		£5.95	£0.00	
PAPERFELT INTERLAY	16.00	£0.50	£8.00	
WOOD SMOOTHEDGE	16.00	£1.50	£24.00	
CONCRETE SMOOTHEDGE		£1.50	£0.00	
NO PIN SMOOTHEDGE		£1.50	£0.00	
ALI D/NAP 2'8"	1.00	£7.00	£7.00	
ALI S/NAP 2'8"	3.00	£7.00	£21.00	
ALI ZIG ZAG 2'8"		£7.00	£0.00	
ALI SQUARE EDGE 2'8"		£7.00	£0.00	
ANOD D/NAP 2'8"		£7.00	£0.00	
ANOD S/NAP 2'8"		£7.00	£0.00	
ANOD ZIG ZAG 2'8"		£7.00	£0.00	ANCILLARIES
ANOD SQUARE EDGE 2'8"		£7.00	£0.00	£137.00
BRASS D/NAP 2'8"		£12.00	£0.00	
BRASS S/NAP 2'8"		£12.00	£0.00	
BRASS SQUARE EDGE 2'8"		£12.00	£0.00	
BRASS COVERPLATE 2'8"		£12.00	£0.00	
CHROME DOUBLE 2'8"		£30.00	£0.00	
CHROME SINGLE 2'8"		£30.00	£0.00	
CHROME TIMBER / TILE EDGE 2'8"		£30.00	£0.00	
NI-SHEEN DOUBLE 2'8"		£30.00	£0.00	
NI-SHEEN SINGLE 2'8"		£30.00	£0.00	
NI-SHEEN TIMBER / TILE EDGE 2'8"		£30.00	£0.00	
COIR MATTING - NATURAL		£30.00	£0.00	
GRIPPER ADHESIVE (FAST SET)	0.00	£7.50	£0.00	
SPRAY ADHESIVE	1.00	£5.00	£5.00	
KARPET EDGE (4' LENGTH)		£5.00	£0.00	
MISC		£0.00	£0.00	
MISC		£0.00	£0.00	
MISC		£0.00	£0.00	
FITTING				
£40.00	FITTING PREMIUM RATE	20.00	£3.95	£79.00
£0.00	BOUCLE BONUS (50p)		£0.85	£0.00
£0.00	STICK SMOOTHEDGE	0.00	£1.50	£0.00
£0.00	SEAMING		£5.00	£0.00
£0.00	SEAM DOORWAYS		£7.00	£0.00
£0.00	WINDER BONUS		£5.00	£0.00
£30.00	MOVE FURNITURE	3.00	£15.00	£45.00
£0.00	FIT DOORMAT		£15.00	£0.00
£2.67	PARKING	2.00	£2.00	£4.00
£8.00	CONGESTION CHARGE (£8.00 PER DAY)	1.00	£13.50	£13.50
£0.00	MINIMUM FIT		£0.00	£0.00
£21.08	PORTERAGE	1.00	£35.00	£35.00
£0.00	LABOUR ADDITIONAL		£0.00	£0.00
£0.00	LABOUR ADDITIONAL		£0.00	£0.00
£0.00	LABOUR ADDITIONAL		£0.00	£0.00
£101.75	FITTING MONEY (without uplift)		SUB TOTAL	£703.50
	DISCOUNT	20.00	£0.00	£0.00
			TOTAL	£703.50
£15.00	UPLIFT & DISPOSE (IF Required)	20.00	£2.00	£40.00
£116.75	FITTING MONEY (with uplift)		TOTAL	£743.50

400x500

Job No: P22548.
 Name: Kelly Moses
 Address: Top Flat
 38 Pembroke Rd
 Tel: W11 3HN
 Sheet: 1 of 2

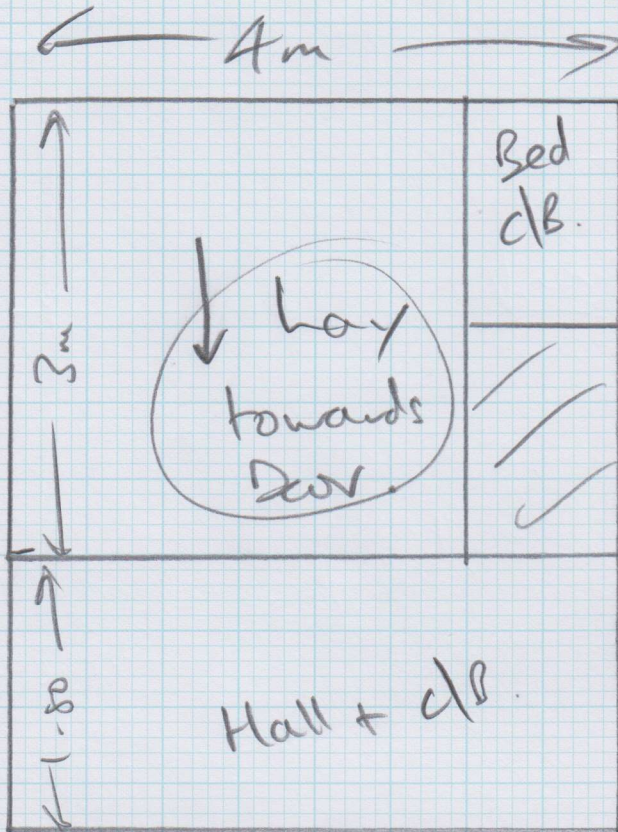

Lay Hall + Rem
in Same Direction.

$$\begin{array}{r} 3\text{m} \times 4\text{m} \\ 1.80 \times 4\text{m} \\ \hline 4.80 \times 4\text{m} \end{array}$$

Fit Dlr a
wardrobe door
in Bedroom.

Fit into Hall c/b
in one piece.

FAXED

23 AUG 2001



Job No:

Name:

Address:

Tel:

Sheet: of:

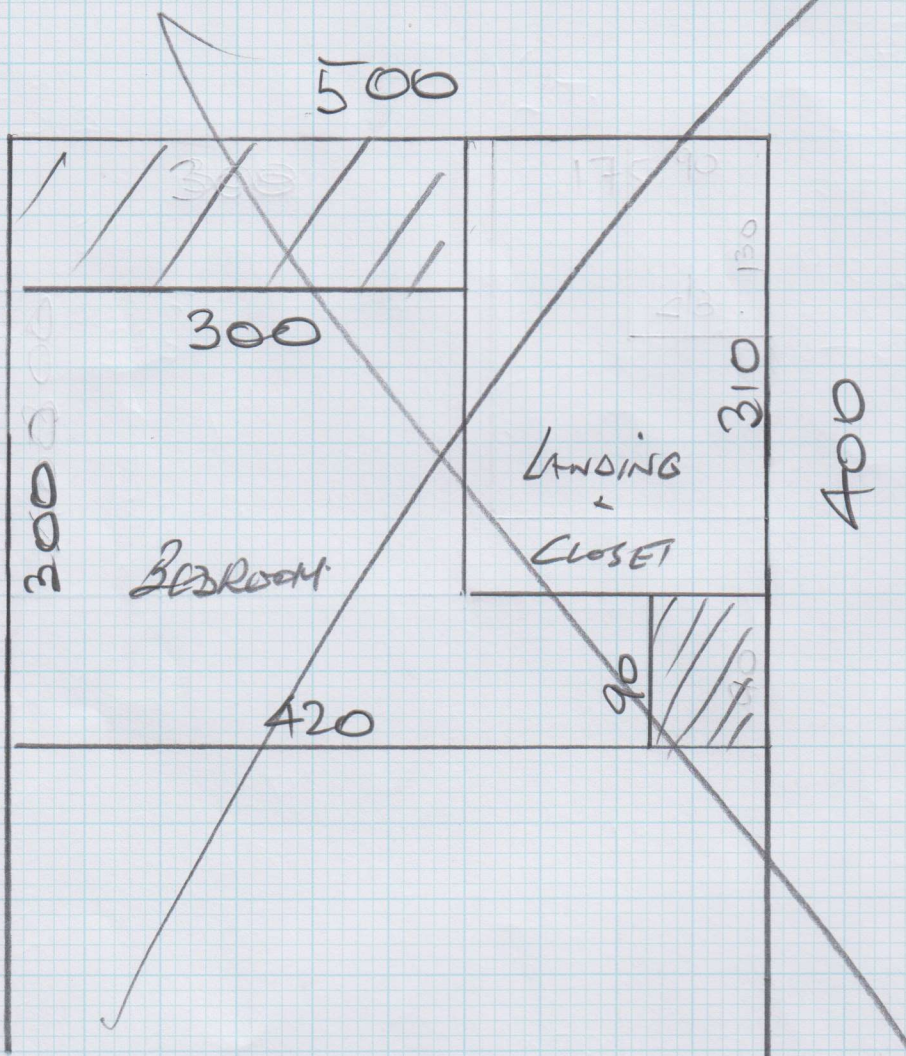

Putney Customer Inquiry

Branch Contact:

Canice

Date of Measure	Thursday 2 nd August	Time	9-30 to 10-00.
Customer Name	Ms Kelly Moses	Estimator	Canice

Site Address	Customer Address (if Different)
Top Flat	
38 Pembridge Road	
London	
W11 3HN	

Home No:		Work No:	
Mobile No:	07920-724248	Fax No:	
Site No:		Other:	
Email:			

Hall and Bedroom for Mayfair Link "Sage".

dc 625

Floor: LAMINATE Wood / Concrete / other: _____

S/edge: Wood / Concrete / No Pin / Existing
(if existing, allow _____ Sticks to supplement where necessary)

Sticking req: Yes / No (Type) F33 / Gripfill / PA5

Underlay: Re-use Existing / New required

Type: 42oz Felt / 48oz Felt / Deluxe Rubber
Supreme Rubber / Fomalux / Durafit

Doorbars: Alloy / Anod / Brass / Chrome /
Nisheen / Seam / Wood T/Holds: Colour _____

Door Clearance: OK / Low (advise on quote)

Uplift: customer will do. No / Yes (if yes, what type) _____

Furniture: No / Yes (if yes, please specify the following)
1 Man / 2 Men (Fitter to get paid) £ _____ Total / per room

Parking Cost: Free / £ 1.10 per Hour

Parking Restrictions: (Type) 1 hr

Access: Easy / Hard / 2 Men Req / 2nd Floor

Runners: Whipping / Binding (if binding specify type)

Tape Size: 1 1/2" / 2" / 3" / 5"

Style: Top Taping / Side Binding

Stairrods: Type _____ No. _____ Size _____

Other Comments :-

ORDER P22548

Fitting booked Aug 3/9
Stds 1-4

(P)

Ms Kelly Moses
Top Flat, 38 Pembridge Road

LONDON
W11 3HN

Delivery Address:

Top Flat, 38 Pembridge Road

LONDON
W11 3HN

Home: N/P
Mobile: 07920-724248

Office: N/P
Fax: N/P

Customer's ref: None

Order Date: 21/08/2007

Order Confirmation

Subject to Terms And Conditions overleaf - please check all details and advise of any discrepancies immediately.

Bedroom and Hall

To supply carpeting, Mayfair Rib,
4 metre wide, Colour: Sage,
42oz Felt underlay & Paperfelt Interliner to be laid beneath,
Fitting to same by gripperods installation,
Supply & fix alloy doorbars as necessary,

Areas to be clear at time of installation,

Laminate Flooring to be disposed of by others.

Rib design to run towards bedroom door and across hall as discussed

Please Note

The fitters do not trim doors, therefore please ensure all doors are trimmed to the correct height prior to the installation.

Fitting Date

Monday 3rd September 1st call

£372.00 Deposit received by mastercard 21/08/07

£371.00 Balance payable on completion or 28 days from the date of order if the fitting is delayed at the customer's request

Net Order Value	632.34
VAT at 17.5%	110.66
Total Order Value	<u>£743.00</u>