

Job No: R16748  
 Name: CAMPBELL - WHITE  
 Address: 80 CROMWELL RD SW19.  
 Tel:  
 Sheet: 1 of 2.

USE C'MERS CARPET ON SITE.  
 BEST BITS, PLEASE.

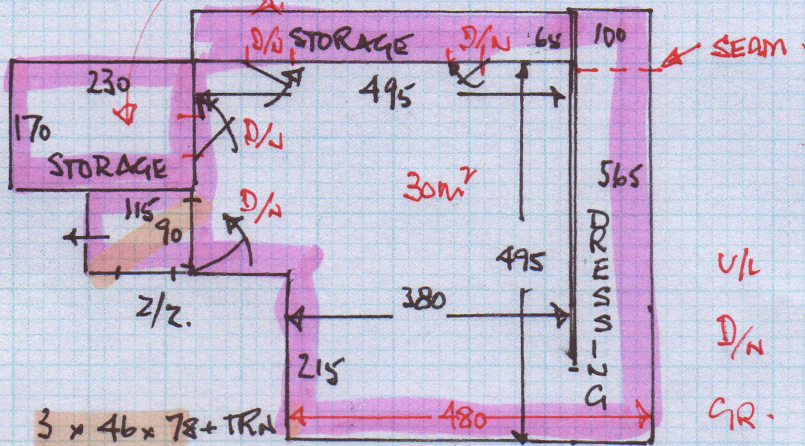

V/L 52m<sup>2</sup>.  
 D/N 4no. 2/2 x 1no.  
 GR. 85.

- 3 x 46 x 78 + TRN
- 1/2 L 110 x 160
- 9 x 46 x 75 + TUR
- 1 x BN

10m<sup>2</sup>

- 3 x 41 x 80 + TURN
- W1 60 x 92
- W2 66 x 112
- W3 65 x 78
- 1/4 L 105 x 80
- 11 x 41 x 82 + TURN

DAUGHTER'S BED (IMOGEN)

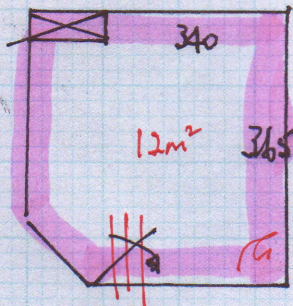

- LANDING - REMEDIAL
- RELIFT - RETIT
- REMOVE DEBRIS (SCREWS?)

STAGE 1.  
 FIT STATESIDE TO TOP ROOM  
 SMALL LANDING AND IMOGEN.  
 FIT C'MERS CARPET ON SITE  
 TO LINE THE BASES OF THE  
 STORAGE C/B AND EAVES STORAGE.  
 CUT IN NET & PERIMETRE FIX  
 WITH SPRAY ADHESIVE.  
 NB. USE THE BEST SECTIONS.

Job No: R16748  
 Name: CAMPBELL-WHITE  
 Address: 80 CROMWELL RD  
 SW19  
 Tel:  
 Sheet: 2 of 2

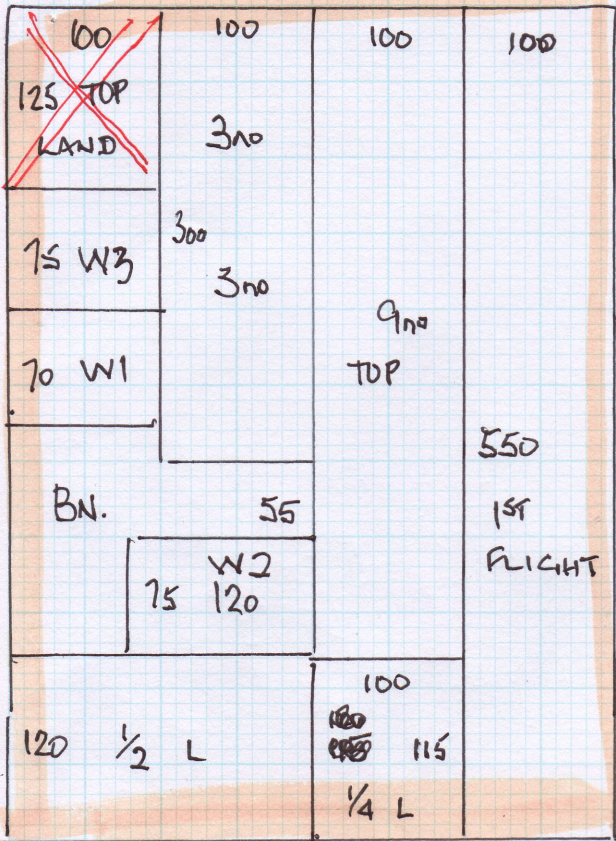

$550 \times 400 = 22m^2$

STAGE 2

MISSISSIPPI STRIPE  
 TO STAIRS ONLY +  
 1/2 LANDING + 1/4 LANDING.  
 NOT TOP LANDING.

**MATCH STRIPES.**

RESTRETCH SMALL BED.  
 CPT LIFTED BY BUILDER.

REMEDIAL ON 1st LANDING.  
 REFIT CARPET AROUND NEW BULLNOSE.  
 NO CRIPPER ON RADIUS (WIRES!)  
 SUGGEST INSERT, SPRAY ADHESIVE, ONTO PIECE OF 1/4 LAY.  
 SPRAY ADHESIVE STICK OVER WIRES.

