

Job No: R16748  
 Name: CAMPBELL - WHITE  
 Address: 80 CROMWELL RD  
 SW19.  
 Tel:  
 Sheet: 1 of 2.

USE C'MERS CARPET ON SITE.  
 BEST BITS, PLEASE.

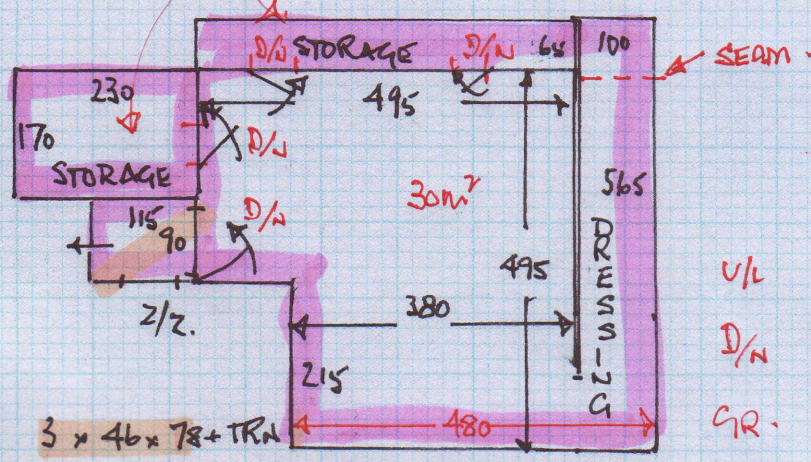

V/L 52m<sup>2</sup>.  
 D/N 4no. 2/2 x 1no.  
 CR. 85.

- 3 x 46 x 78 + TRN
- 1/2 L 110 x 160
- 9 x 46 x 75 + TURN
- 1 x BN

10m<sup>2</sup>

- 3 x 41 x 80 + TURN
- W1 60 x 92
- W2 66 x 112
- W3 65 x 78
- 1/4 L 105 x 80
- 11 x 41 x 82 + TURN

DAUGHTER'S BED (IMOGEN)

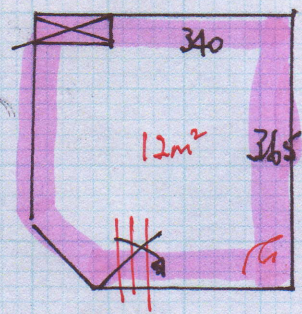

- LANDING - REMEDIAL
- RELIFT - RETIT
- REMOVE DEBRIS
- (SCREWS?)

STAGE 1.  
 FIT STATESIDE TO TOP ROOM  
 SMALL LANDING AND IMOGEN.  
 FIT C'MERS CARPET ON SITE  
 TO LINE THE BASES OF THE  
 STORAGE C/B AND EAVES STORAGE.  
 CUT IN NET & PERIMETRE FIX  
 WITH SPRAY ADHESIVE.  
 NB. USE THE BEST SECTIONS.

Job No: R16748  
Name: CAMPBELL - WHITE  
Address: 80 CROMWELL RD  
SWIG  
Tel:  
Sheet: 2 of 2

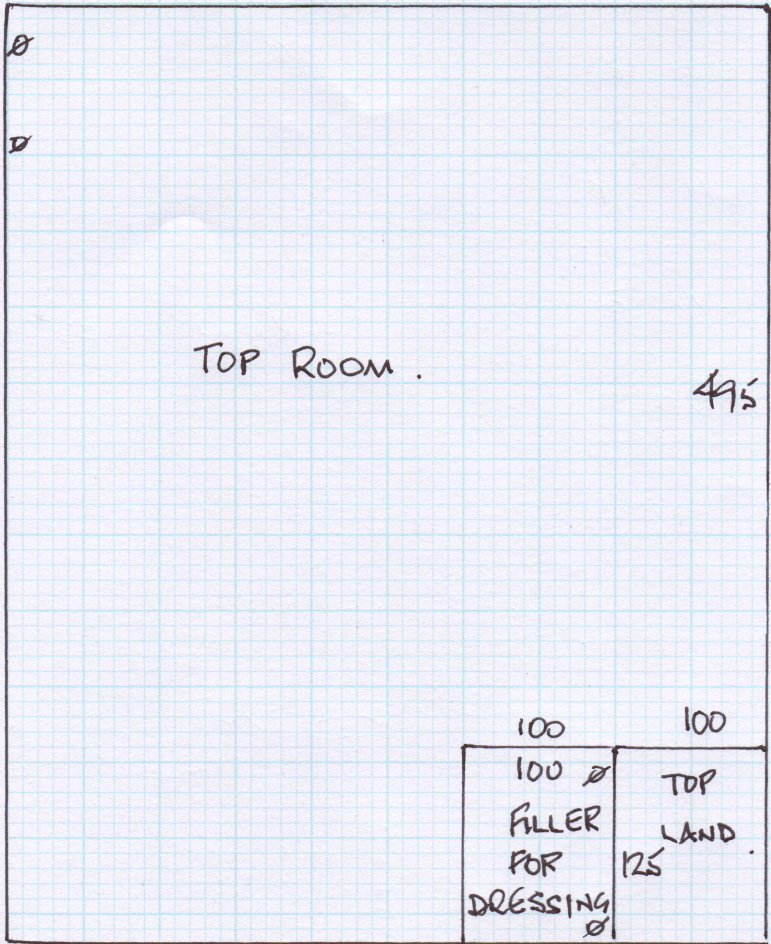

620 x 500 - TOP  
350 x 400 - IMOGEN