

Mr & Mrs Mark & Katie Evers at 67 Holmesdale Road

Date of Measure: Thu, 19 Feb 15

At: 2-2.30pm

Site Address:
67 Holmesdale Road

Customer Address:
67 Holmesdale Road

TEDDINGTON TW11 9LJ

TEDDINGTON TW11 9LJ

Mobile 07749-376750	Home 079571-121749	Office (MRS)
------------------------	-----------------------	-----------------

Email:
markevers@tfl.gov.uk

Areas to be done and Description of Measure

5 bedrooms, lounge, stairs & landings - Whipped runner on 1st flight DISCUSS WIDTH ON SITE Macedonia 609/30

Instructions and Estimators comments

Main areas quote Finelooop FLO-500 & Woburn NTWOB-02. Satin or Polished Ali Bars and 10mm PU.

23.50 LESS 15%. (19.97)

41.50 LESS 10%. (37.35)

Must Read Ring Katie (121749no) 30 mins b4 Check tile thickn

Richard Clough (Mr Carpet)

From: Raynes Branch [raynesbranch@mr-carpet.co.uk]
Sent: 19 February 2015 13:19
To: richardclough@mr-carpet.co.uk
Subject: FW: 67 Holmesdale Road
Attachments: Bregs REVC 67 homesdale Road.pdf

From: Evers Mark [mailto:MarkEvers@Tfl.gov.uk]
Sent: 16 February 2015 09:56
To: 'raynesbranch@mr-carpet.co.uk'
Cc: 'catherinesheehan@doctors.org.uk'
Subject: 67 Holmesdale Road

Hello,

Thanks for your time on Saturday afternoon regarding carpets for our home at 67 Holmesdale Road, Teddington, TW11 9LJ. As discussed, here are the plans of our house. I checked the floors and currently the floors at room joins are all level (i.e., prior to any engineered floor boards, tiles, carpets).

Depth of our floor finishes are:

- Hall and rear kitchen/family room (engineered floorboards) = 15mm
- Family bathroom (tile, first floor) = 12mm
- Bed 1 Ensuite (tile, first floor) = 12.5mm
- Loft floor bathroom (tile, loft floor) = 18mm

Thanks and regards
Mark Evers

Mark Evers
Mob: +44 (0)7595 237269

The contents of this e-mail and any attached files are confidential. If you have received this email in error, please notify us immediately at postmaster@tfl.gov.uk and remove it from your system. If received in error, please do not use, disseminate, forward, print or copy this email or its content. Transport for London excludes any warranty and any liability as to the quality or accuracy of the contents of this email and any attached files.

Transport for London is a statutory corporation whose principal office is at Windsor House, 42-50 Victoria Street, London, SW1H 0TL. Further information about Transport for London's subsidiary companies can be found on the following link: <http://www.tfl.gov.uk/corporate/about-tfl/>

Although TfL have scanned this email (including attachments) for viruses, recipients are advised to carry out their own virus check before opening any attachments, as TfL accepts no liability for any loss, or damage which may be caused by viruses.

216847
EVERS

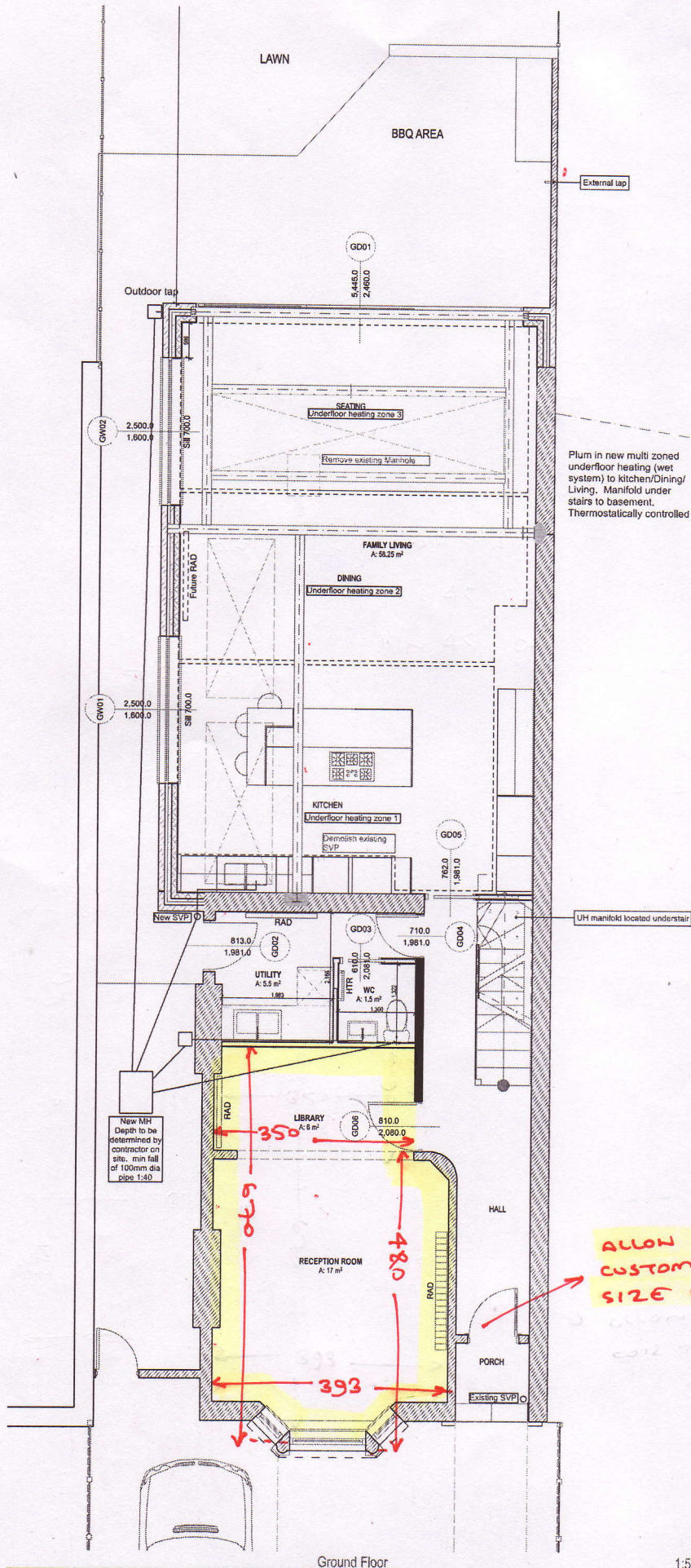

Plum in new multi zoned underfloor heating (wet system) to kitchen/Dining/Living. Manifold under stairs to basement. Thermostatically controlled

ALLOW 1.50 x 1m coil
CUSTOMER TO CONFIRM
SIZE WHEN WOOD FITTED

New MH
Depth to be determined by contractor on site. min fall of 100mm dia pipe 1:40

Drawing Scale AS SHOWN @ A2	Drawn by OW	Date 29/01/2015	Drawing Name Ground Floor Drainage	Drawing no. 2013/49/ BR09	Job Title Extension & Alterations to 67 Holmesdale Road, Teddington TW11 9LJ
	Checked by SM	Date 29/01/2015	Drawing Status TENDER	REVISION - C	



Job No:

Name: **EVERS**

Address:

Tel:

Sheet: of:

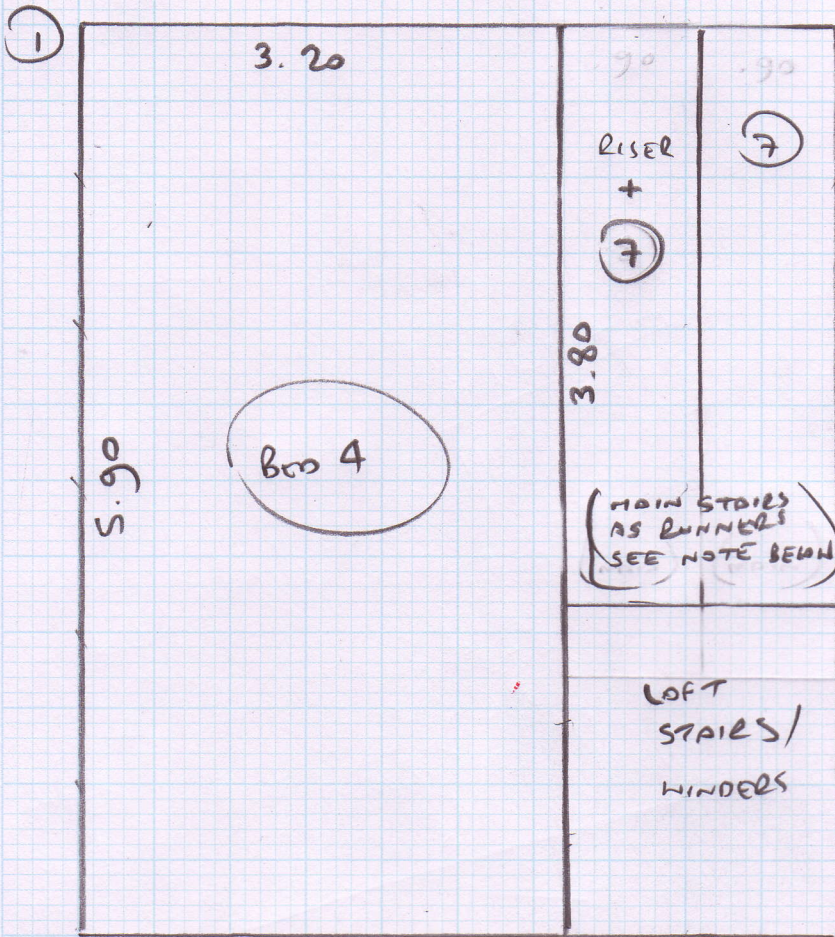

1 ST LONO	2.10 x 5m
PLAN ①	5.90 x 5m
" ②	4.40 x 5m
" ③	10.80 x 5m
" ④	4.20 x 5m
" ⑤	3.60 x 5m

31 x 5m

155m²

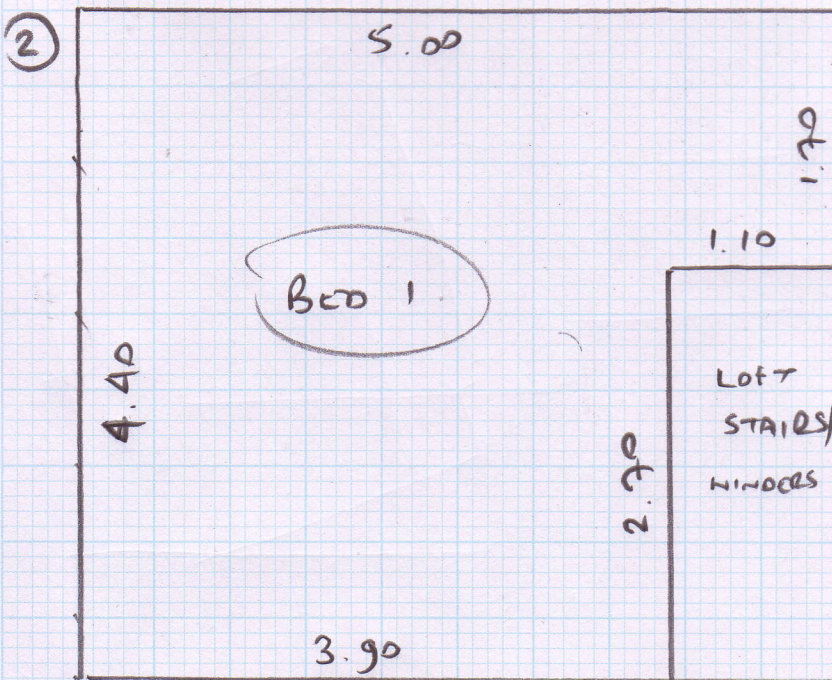

NOTE! - CUT MAIN STAIRS DOWN TO 64 cm

+ MARK UP AS RUNNERS

3

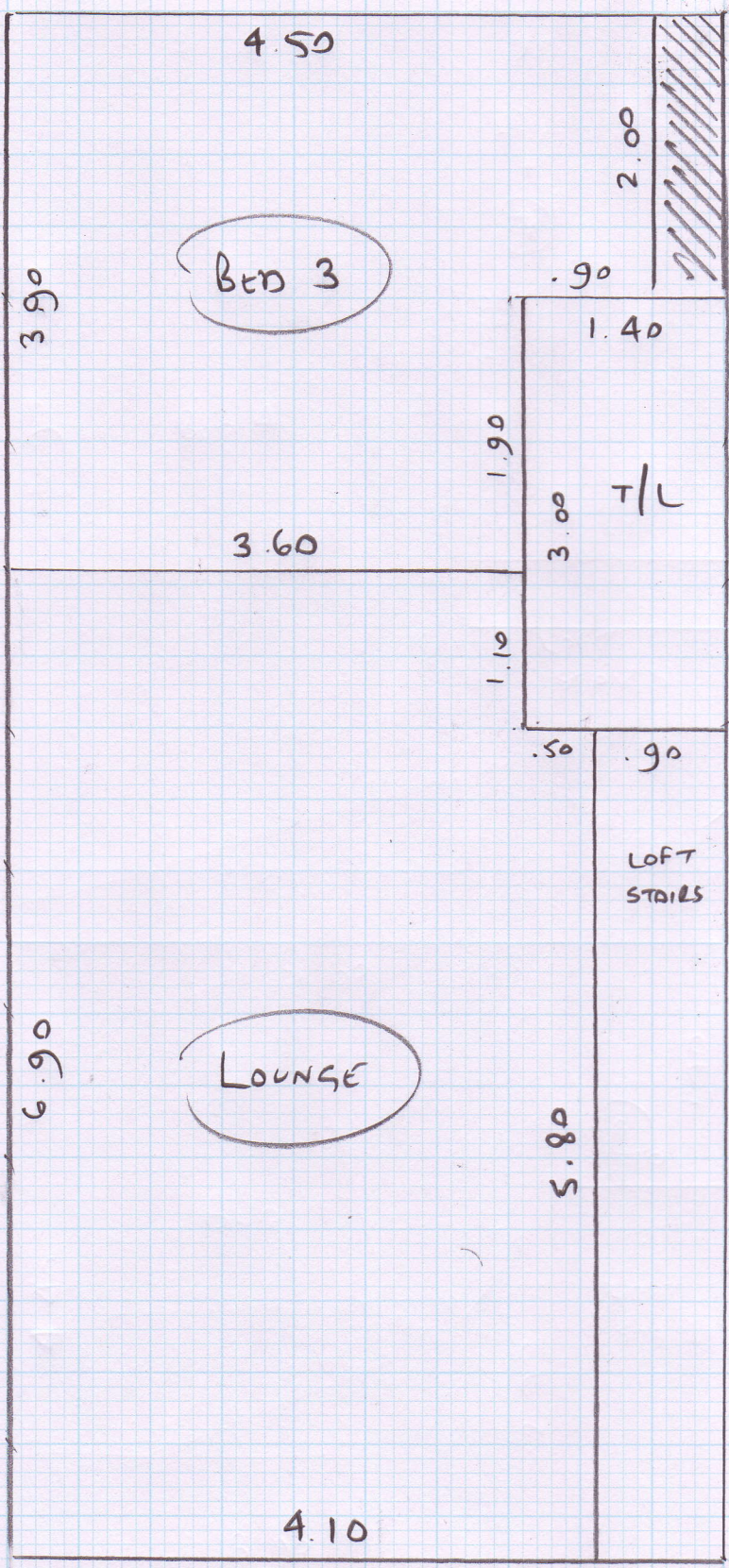

Job No:
 Name: **EVERS**
 Address:
 Tel:
 Sheet: of:

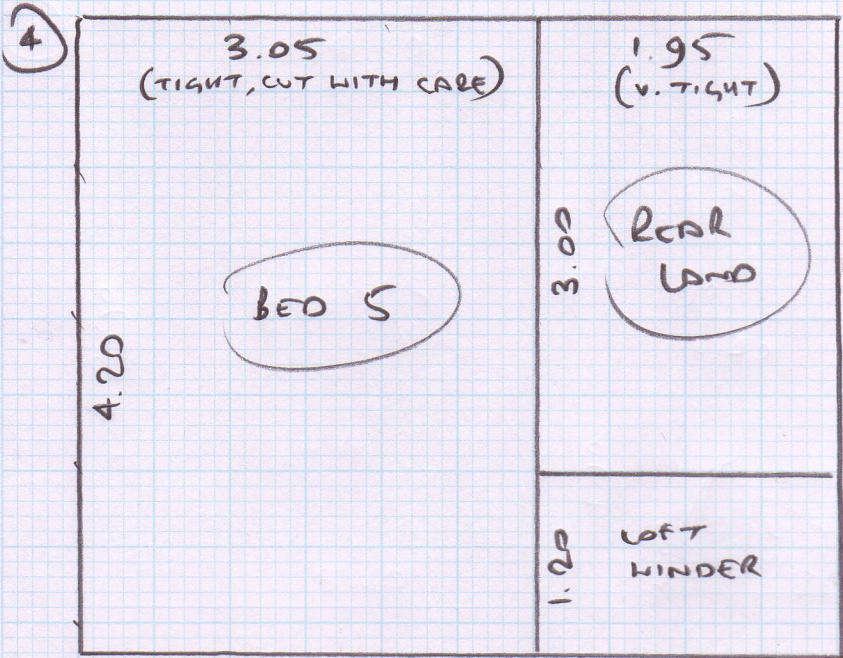

Job No:

Name: **EVELS**

Address:

Tel:

Sheet: of:

