

Part 2

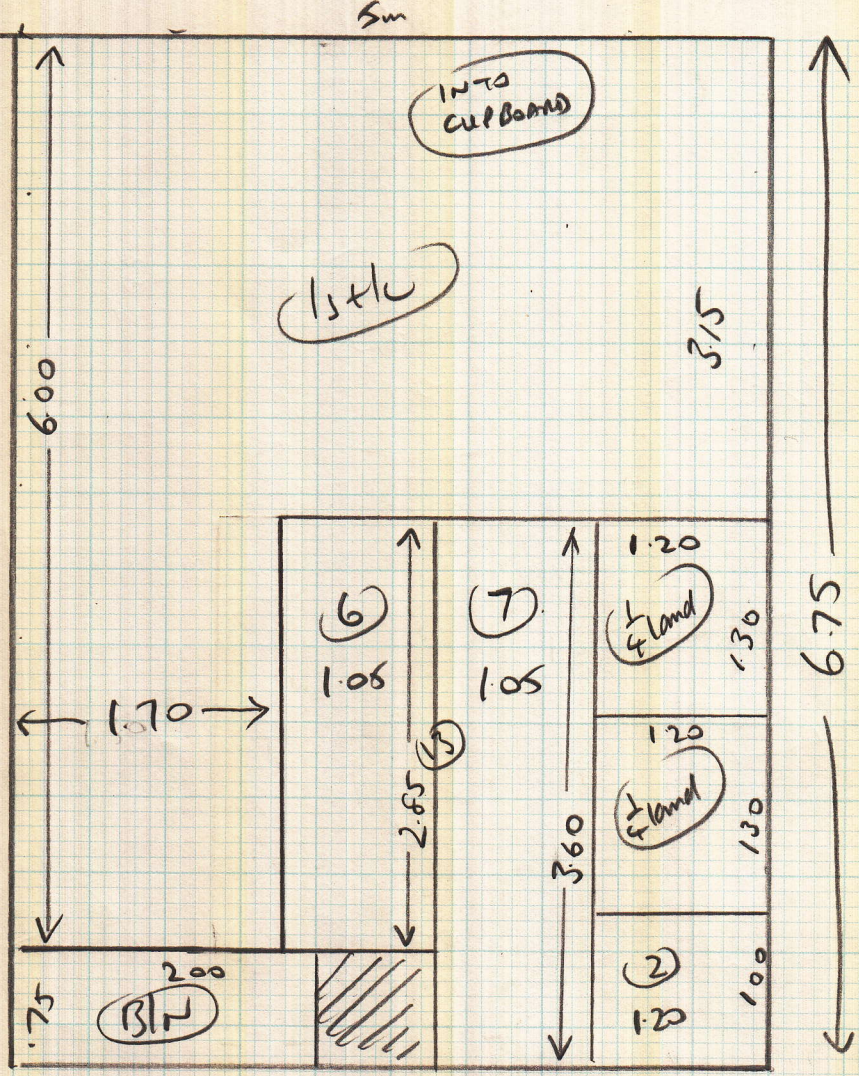

R16854
 Mrs C TAOR
 4 GWENDOLEN AVE
 PUTNEY
 SW15 6EH
 Supreme Strike, 22

675 x 5

1st land + Bottom stairs

Supreme Boudie, 22

1st Floor Guest bed

5.60 x 5

main bed

5.60 x 5

Dressing room

3.15 x 3.50

Seam at main bed/dressing room door

(10P3)

Layout Part 2

FIRST FLOOR

R16854
MRS C. TAOR
4 Gwendolen Ave
Putney
SW15 6EH

FRONT OF HOUSE

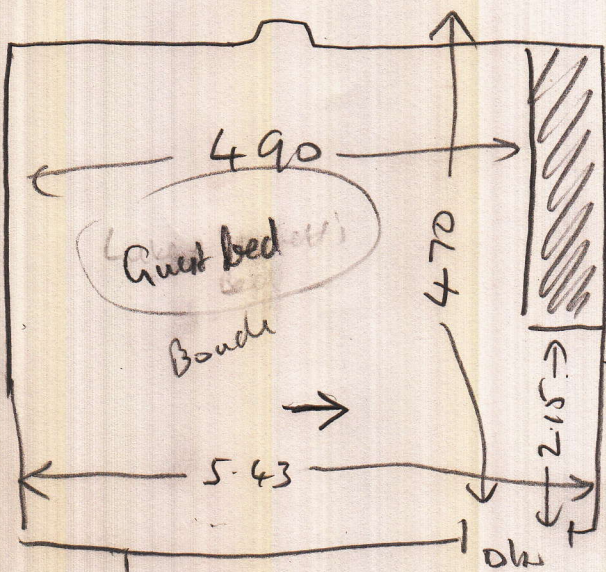

wood
wall to wall
m11 (x2)
2 1/2
+ skum
?

all 2 1/2 +
6 m skum

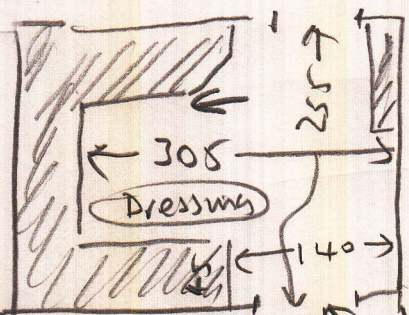

Rear

Seam doorway

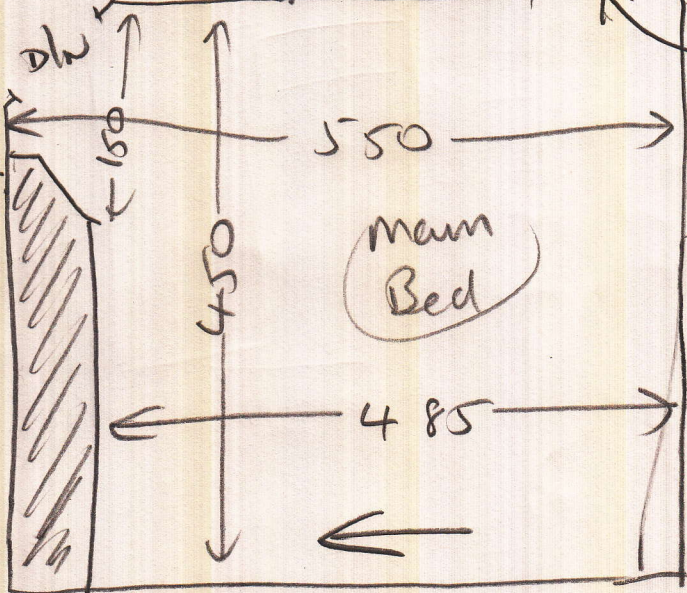

2043

Layout Part 2

R16 854
 Mrs C. TAOR
 4 Gwendolen Ave
 Putney SW15 6ET

- TL - see plan
- (10) 0.44 x 0.95
- W1 0.70 x 1.18
- W2 0.79 x 1.38
- W3 0.78 x 0.95
- (11) 0.45 x 0.95
- W4 0.81 x 1.30
- W5 1.18 m x 0.95

Luke + Scarlett Bed

(13)
 2/2 + 1/2
 shun

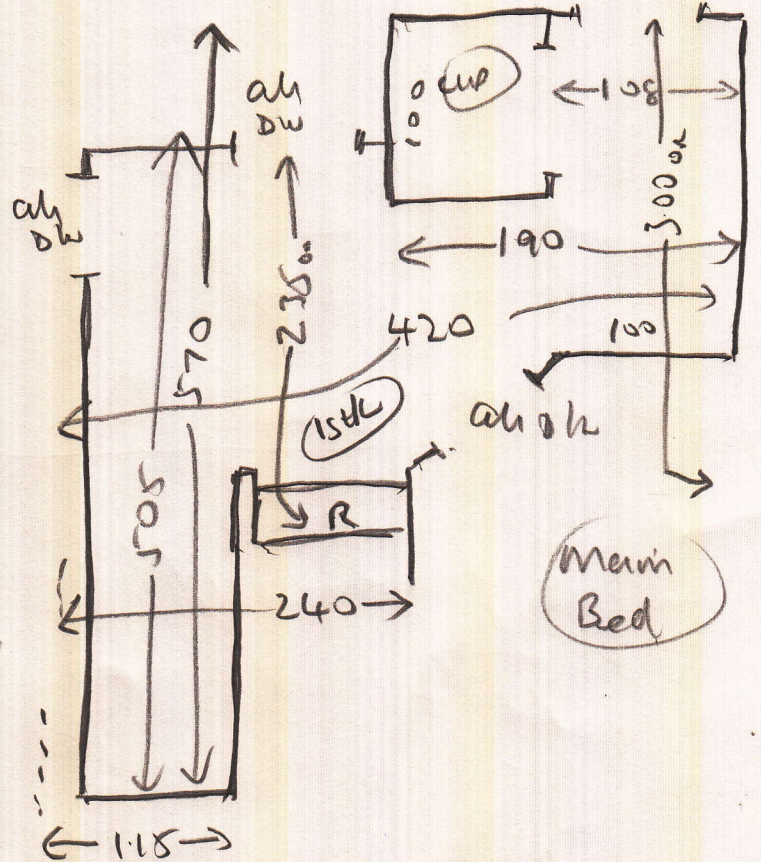

1st fl - see plan

BOTTOM STAIRS

- (13) 0.44 x 0.95
- 1/4 land 1.20 m x 1.00
- 1/4 land 1.20 m x 1.03
- (2) 0.44 x 0.99
- B/W 1.0360 x 1.80

L/S
 wood
 u/b
 vertals

(3083)