

Job No: **R16906**  
 Name: **Mc Gibbon.**  
 Address: **51 Dora Ave**  
**SW 20 OF 2**  
 Tel: \_\_\_\_\_  
 Sheet: \_\_\_\_\_ of: \_\_\_\_\_

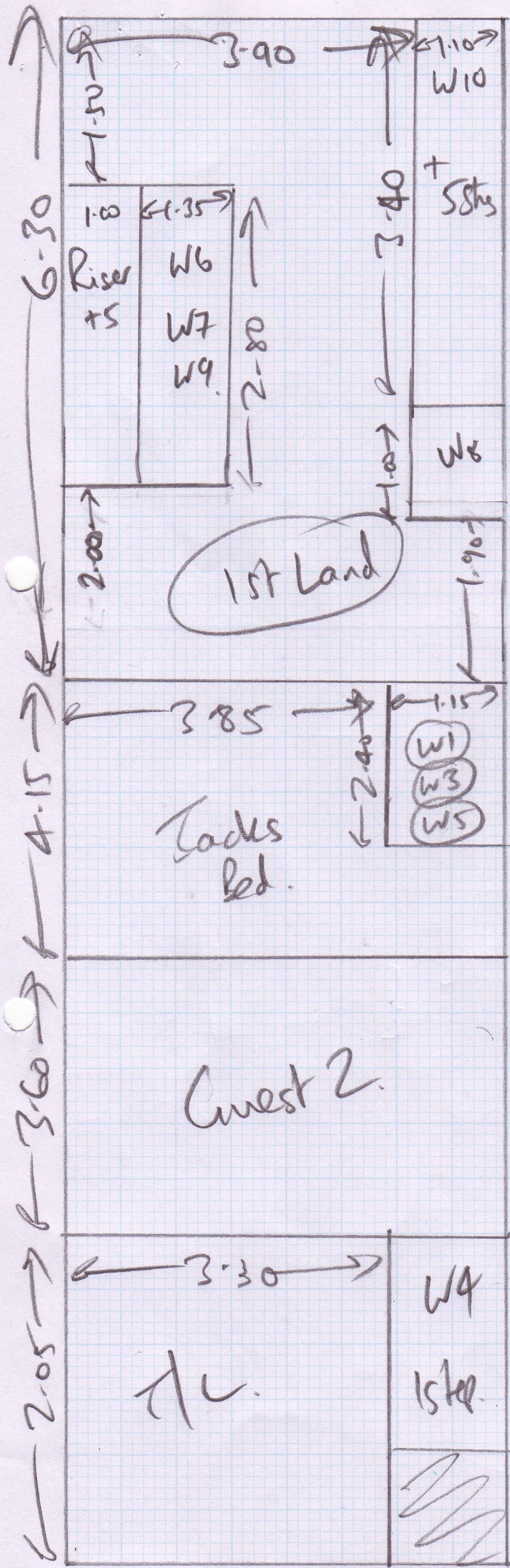

IMPORTANT  
 Cut runners on site  
 fit to existing  
 customers stair  
 rods

(1024)

Job No: R16906  
 Name: McLibbon  
 Address: 51 DRAK AVE  
 SW20 0EZ  
 Tel: \_\_\_\_\_  
 Sheet: \_\_\_\_\_ of: \_\_\_\_\_

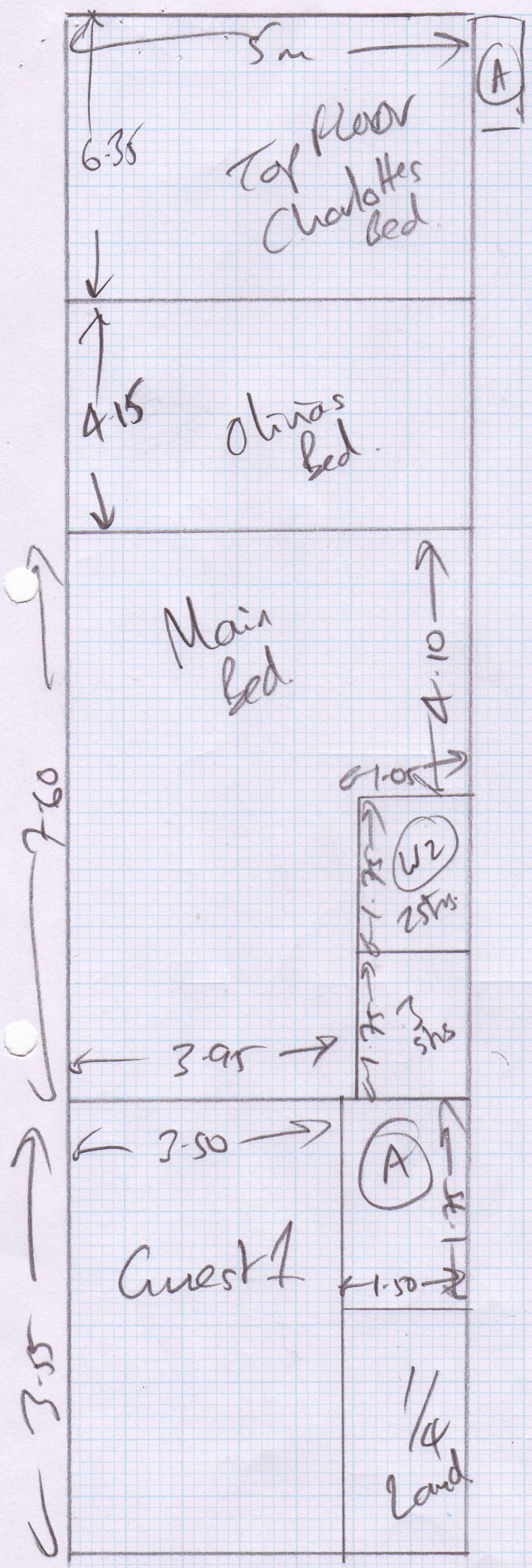

Cuts. 6.35 (cut)  
 4.15.  
 7.60  
 3.55.  
 6.30  
 4.15.  
 3.60  
 2.05 (cut)  

---

 37.75 x 5m

Som Roll

(2024)





# Roll Breakdown – R16906 McGibbon

## Finelooop FLO-495

**Roll = 30m x 5m**

4.15 – Olivia's bed

7.60 - Main Bed

3.55 – Guest Bed

6.30 – 1st land

4.15 – Jacks Bed

3.60 – Guest Bed - **CUT LAST**

**29.35 – Total cuts - .65 roll balance**

6.35 – Cut Charlottes' bed

2.05 – Cut Top Landing



mrcarpet

DESIGNS FOR FLOORS

299 Upper Richmond Road West, East Sheen SW14 8QS

Tel: 020-8876 9126/ Fax: 020-8878 2655

## WHIPPING / BINDING FORM

To be collected by B&H - 020-8665-9110

Customer Name: Mr Cubban

Job No. : R16906

Description of carpet : Fineleap Floor

Whipping / Side Binding / Top Taping (1/2 & 1/2)

Colour of Binding tape : C39 Slate Colour of Whipping : \_\_\_\_\_

Size of Binding tape: \_\_\_\_\_ Number of pieces : \_\_\_\_\_

Sizes To be cut to: \_\_\_\_\_

Length each Runner should be: \_\_\_\_\_

76mm tape, T10. \_\_\_\_\_ supplied by mr carpet,

120mm tape, ~~T10~~ C39 supplied by mr carpet,

Total (linear metres) of Whipping \_\_\_\_\_ metres

76mm Binding (38mm visible): \_\_\_\_\_ metres

120mm Binding (60mm visible): 19 metres

### Mr Carpet Use. (Copy to be faxed to accounts when returned)

Date Collected: \_\_\_\_\_ Collected By: \_\_\_\_\_

Date Returned: \_\_\_\_\_ Returned By: \_\_\_\_\_

Invoice No: \_\_\_\_\_ Comments: \_\_\_\_\_