

R15855
 ADIE
 9 PEPYS COURT
 SW20 8W.

EMPTY - NO UPLIFT OR FURN.

inloop BASE
 GRIPPER R/O/D
 DOORBARS ".

1 2
 020. 8542. 8389.
 Sueadie@btinternet.com

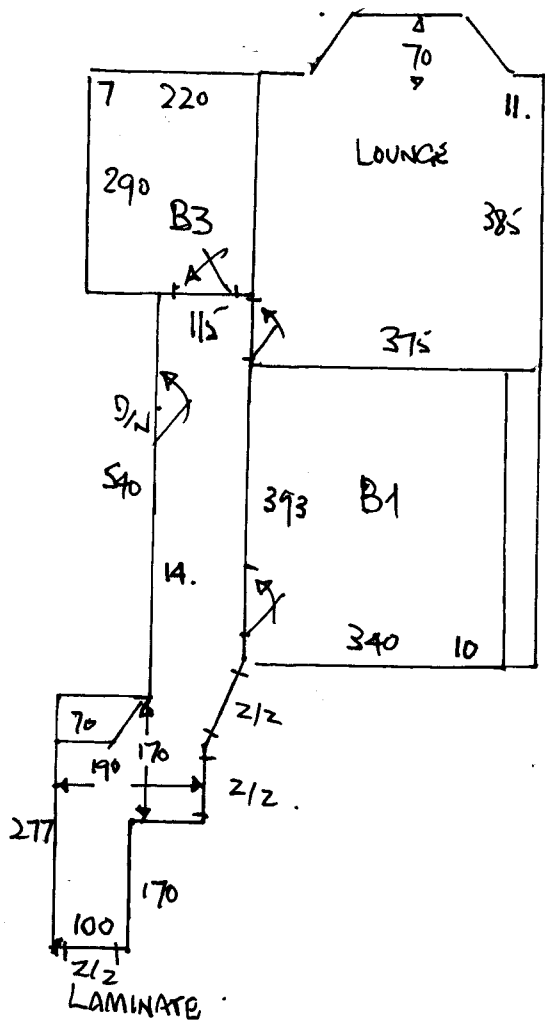

D/W. 3/4.
 2/2 4.
 CR. 50. ✓

	m ²
B3	7
Lou.	17
B1.	14.
B2.	9
HALL	10.
<hr/>	
	57m ²

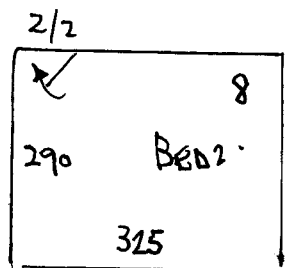

RIBBSS
 SUB ADIE
 9 PEPYS COURT
 SW 20.
 2 2.

$$\begin{array}{r}
 900 \times 500 \\
 350 \times \text{"} \\
 300 \times \text{"} \\
 \hline
 15.50 \times 5.00 = 77.50\text{m}^2
 \end{array}$$

