

TOP FLOOR

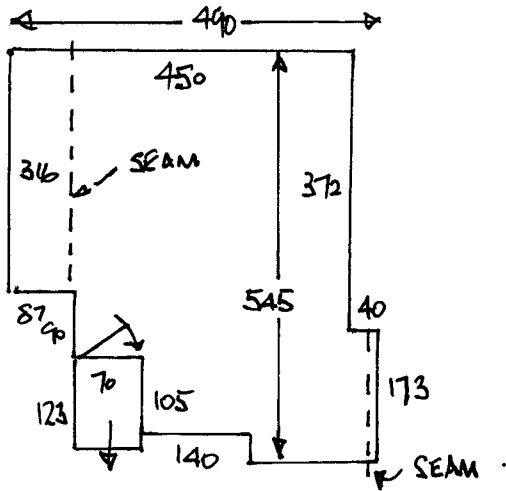

1 x 45 x 70 + TURN.

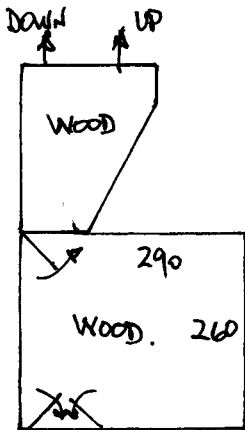

STAIRS

RISER 20 x 52cms

13 x 43 x 52cms

AS RUNNER.

FIRST FLOOR

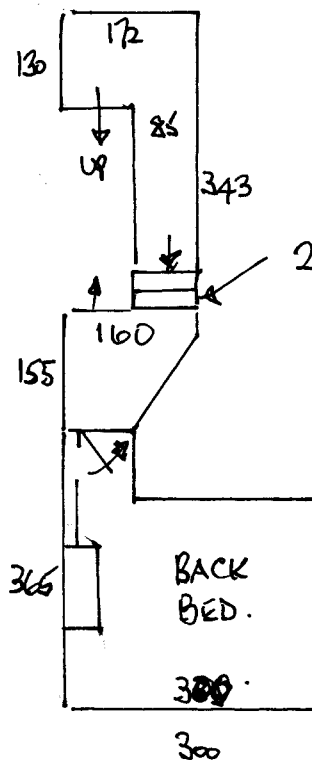

2 x 43 x 73 + TURN.

RISG26

ARMITAGE

145 SOUTH PARK RD

SW19.

2

2

FIT: TUES 29<sup>th</sup> JULY.  
TOP FLOOR ROOM  
LANDING + 1 STEP

STAIRS.

20 x 80

11 x 45 x 80.

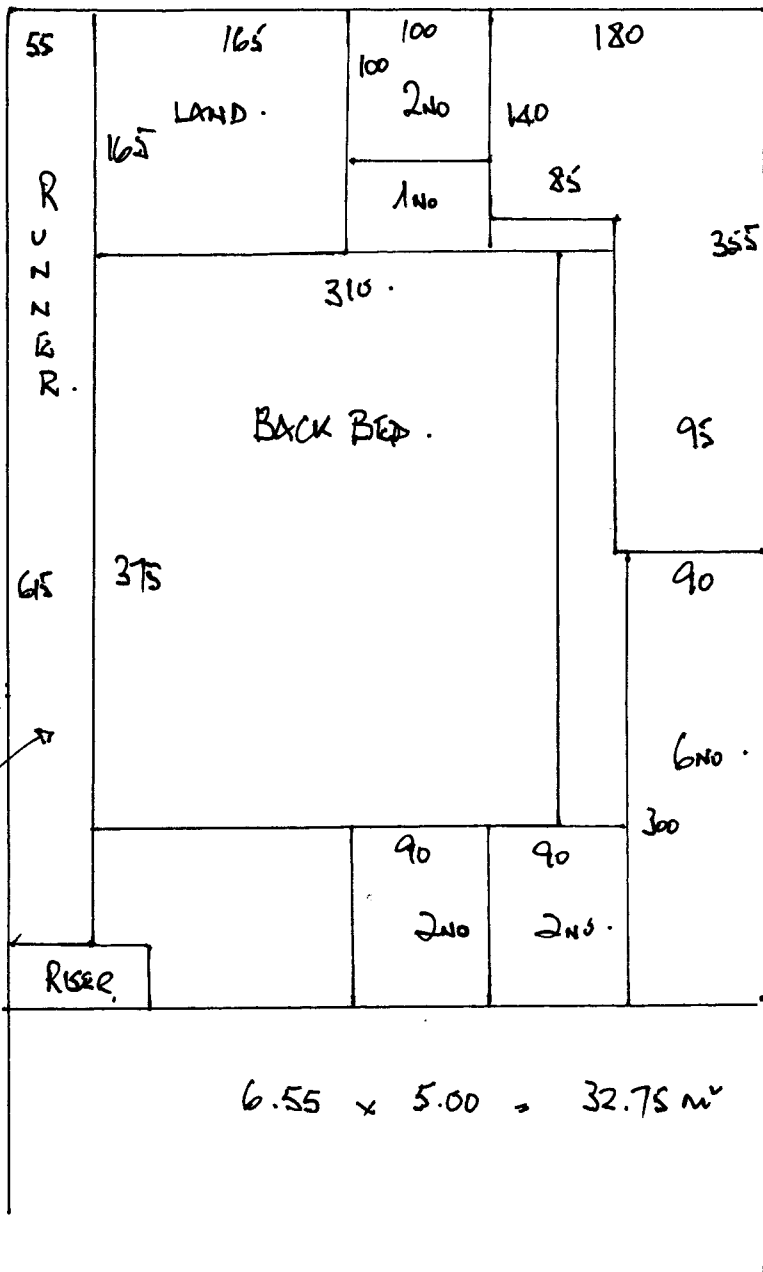

R15626.  
 ARMITAGE  
 145 SOUTH PARK RD  
 SW19.

1 2

RETURN BALANCE TO  
 W/HSE FOR FITTING ON  
~~29TH JULY~~ 3RD AUG.  
 (STAGE 2)

CUT RUNNER  
 →  
 WED  
 22ND  
 JULY

NOTE \*

RUNNER WIDTH IS 52cms EXACT, BUT ALLOWED  
 55 CM FOR TRIMMING.