

W12097.
 ANSTLEY
 14 PERSHORE CR.
 SM5

FIRST FLOOR.

1 2.

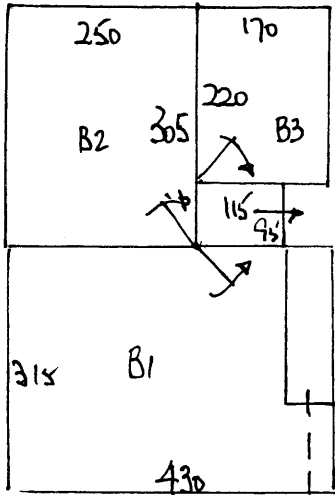

- W1 65 x 98
- W2 70 x 115
- W3 65 x 78
- 6 x 41 x 81
- W4 60 x 90
- W5 60 x 112
- W6 70 x 100

- U/LAY 50m²
- D/N 3
- S/N 1
- Z/Z 2.
- CR. 50mm.

SEAM.

GROUND FLOOR.

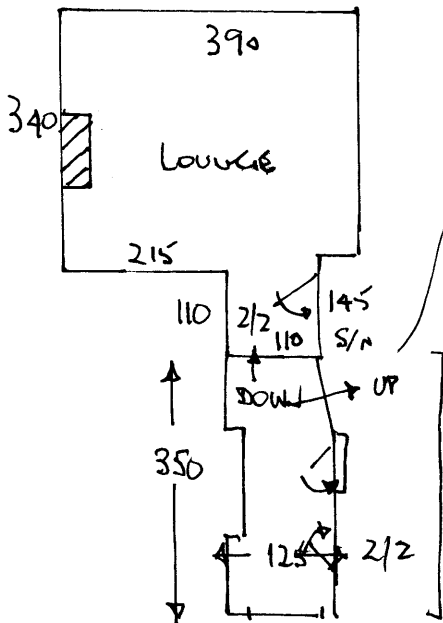

NOW LAMINATE OR CERAMIC

