

TOP

NICOLA BRIAN

24 VICTORIA Gdns

KEW

RISER 15 x 64

W1 60 x 80

W2 75 x 95

W3 55 x 70

W4 52 x 75

W5 60 x 100

W6 70 x 82

W7 45 x 65

W8 65 x 74

W9 65 x 94

W10 60 x 65

W11 43 x 66

FIRST FLOOR

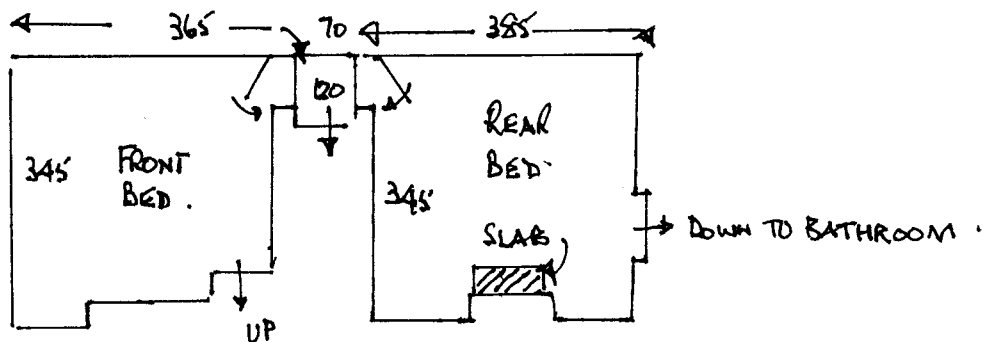

EXISTING FITTED CPT
WOOD FRAME D/BED.

PART EXISTING CPT (MISSING GR - ALLOW 50)
CHEST OF DRAWERS.

8 x 40 x 70
TREADS & / W12 55 x 90
RISERS / W13 55 x 105
ALL LOOSE / W14 70 x 95
NEED ATTENTION W15 35 x 76
FROM 'CHIPPY'.

NICOLA BRIAN
 24 VICTORIA GARDENS
 KEW, TW9

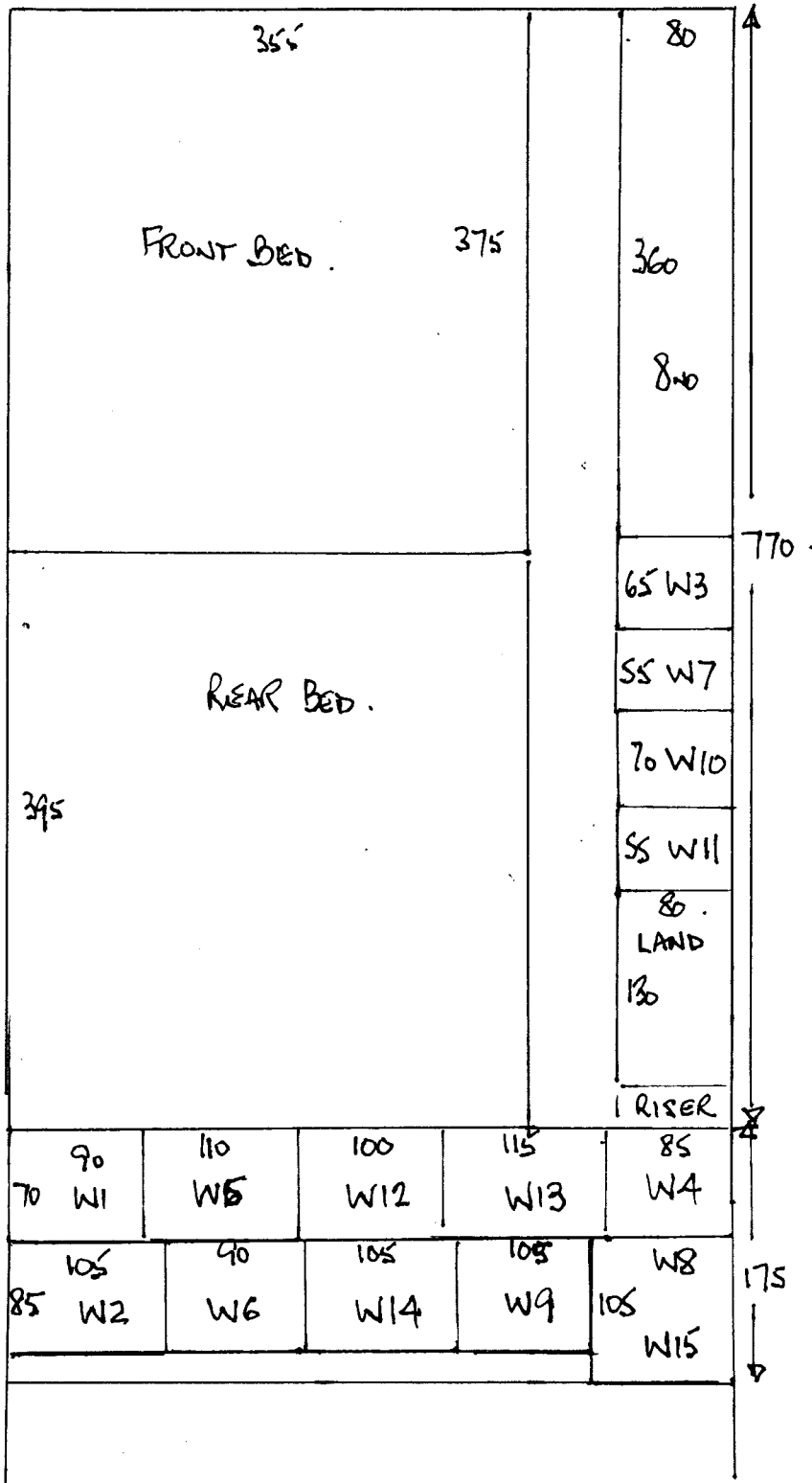

CURS : 770×500
 175×4

 $945 \times 500 = 85.75m^2$