

R16082
 BROWN
 29 RICHMOND RD
 SW20.

1 2

FIRST FLOOR.

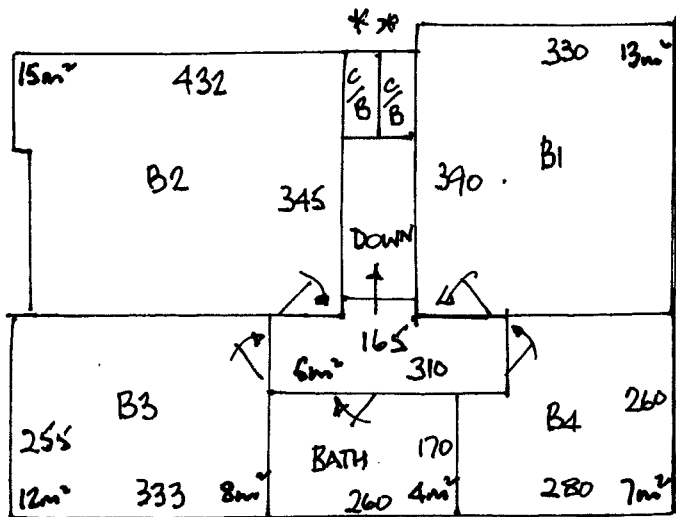

* FIT WASTE TO C/BDS.

- 10 x 40 x 87
- W1 63 x 100 4m²
- W2 70 x 120
- W3 70 x 84.

GROUND

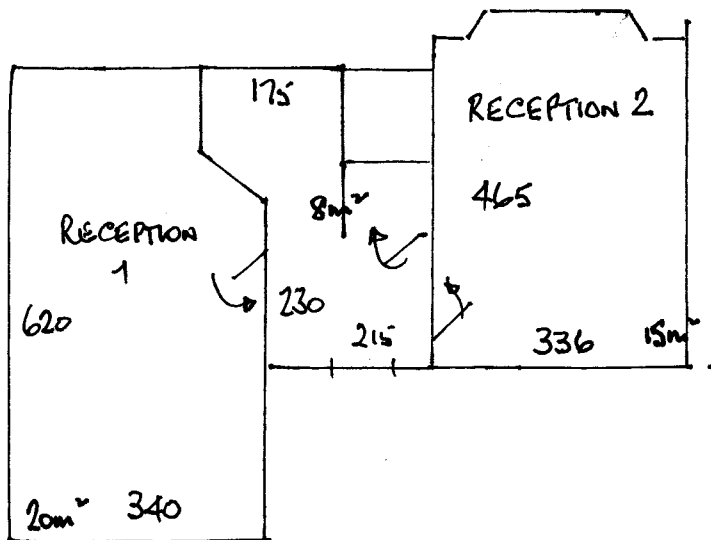

- V/LAY 103m²
- GR 100 No.
- D/N 7
- Z/Z 1.
- S/N 1.

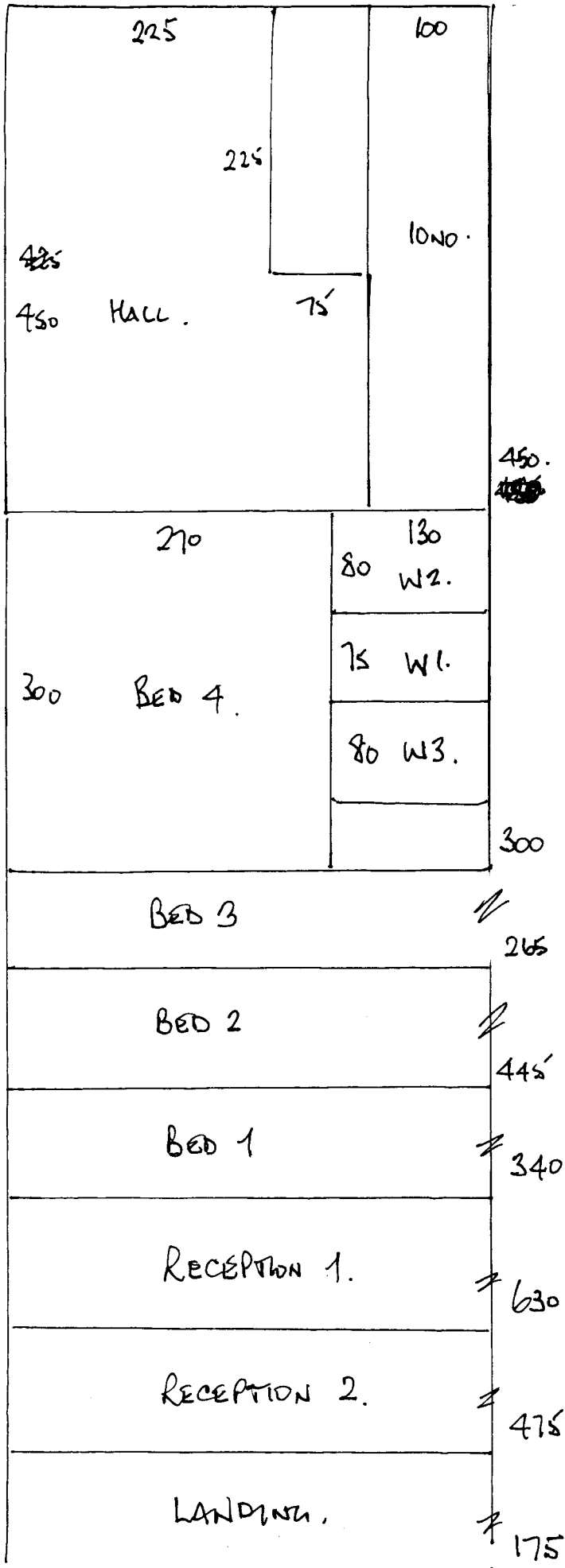

BROWN.
29 RICHMOND RD
SW 20.

2 2.

CUTS: -

- 450 x 400
- 300 x "
- 265 x "
- 445 x "
- 340 x "
- 630 x "
- 475 x "
- 175 x "

$$30.80 \times 4.00 = 123.20m^2$$

BATH.

$$\frac{6.80m^2}{130.00m^2}$$

H/SK. 29m².