

R15569  
 BRYCE  
 22 VINEYARD HILL RD  
 SW19

2  
 3

Remove Rods + BRACKETS.  
 Remove RUNNER.  
 ULTIMA MAJOR - CRANBERRY.

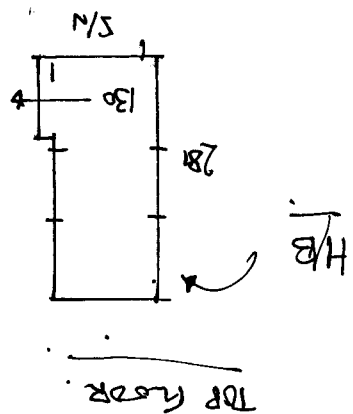

- STAIRS
- ✓ W1 65 x 91.
  - ✓ W2 65 x 110
  - ✓ W3 67 x 77
  - ✓ W4 62 x 98
  - ✓ W5 68 x 115
  - ✓ W6 70 x 85
  - BN1 30 x 90
  - BN2 50 x 100
  - 20 x 100
  - 20 x 120

FIRST FLOOR

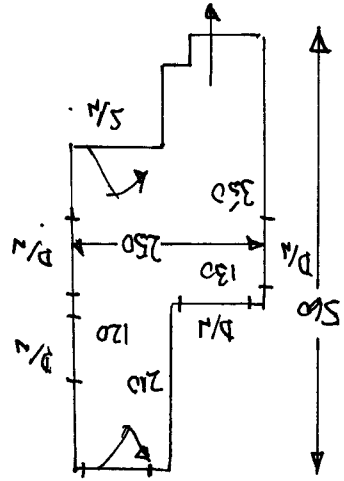

- STAIRS
- ✓ 3 x 43 x 84
  - ✓ W7 68 x 106
  - ✓ W8 75 x 127
  - ✓ W9 70 x 88
  - ✓ 2 x 43 x 88
  - ✓ W10 68 x 105
  - ✓ W11 73 x 127
  - ✓ W12 73 x 88
  - ✓ 4 x 43 x 90.
  - ✓ BN3 T 30 x 100.
  - ✓ BN3 R 20 x 110
  - T 60 x 112
  - ✓ BN4 R 20 x 120

Quote n/b separately

R15569  
BRYCE

22 VINEYARD HILL RD  
SW19

3 3

ELIE - HERBORD GREEN

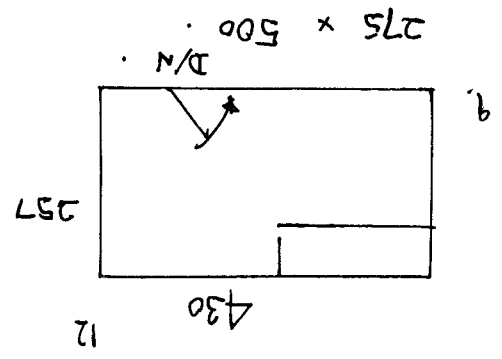

JESSICA - COBALT /12

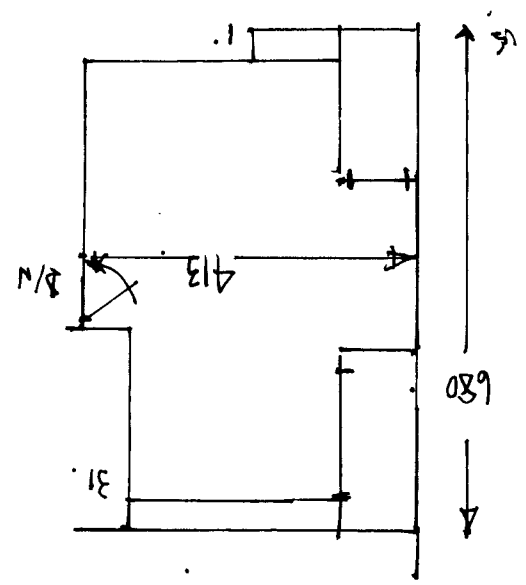

690 x 500

H/13 . 43 SHEETS

GRIPPER 14 + 9 = 23

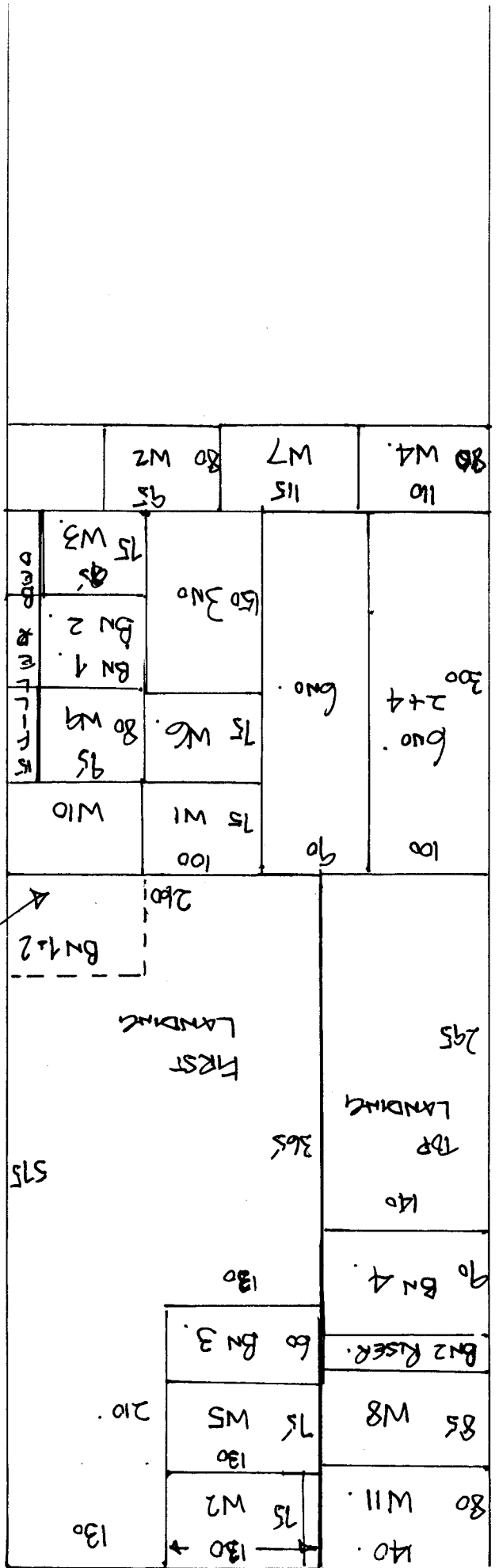

FT Mon 30th MARCH.  
 1. TOP LANDINGS 295 x 140.  
 BEDROOM. 700 x 400.

$575 \times 400 = 230,000$   
 $380 \times 400 = 152,000$   
 $955 \times 400 = 382,000$   
 $35.20$

Cut out on site. 575

R15569  
 BRUCE  
 22 VINEYARD HILL RD  
 SW19  
 3