

R15927
 BUSHELL
 9 HATHERLEIGH CL
 MORDEN, SMA.

1 1.

FIRST FLOOR.

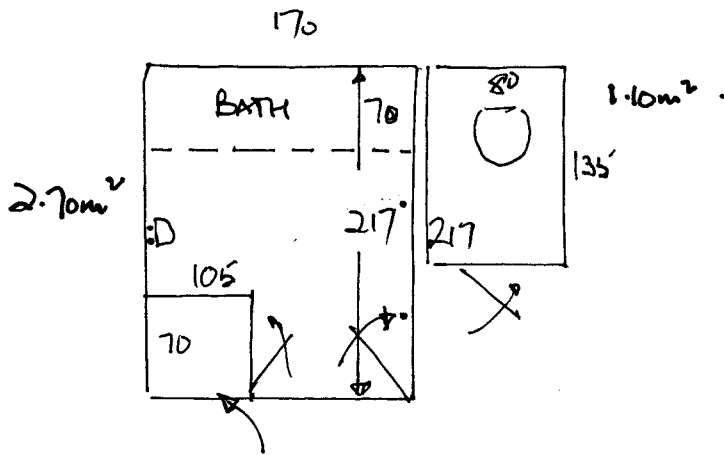

RUN FLOORING THROUGH

3.80m²

18 tiles @ .25m² = 4.50m²

6 multiply x 6 = 4.83m².

Adh. 2 x 1kg = 6m² coverage.

$$3 \times 3 = 9 + 2 = 11$$

$$3 \times 2 = 6 \quad = \frac{6}{17} \quad 4.25m^2$$