

TOP FLOOR.

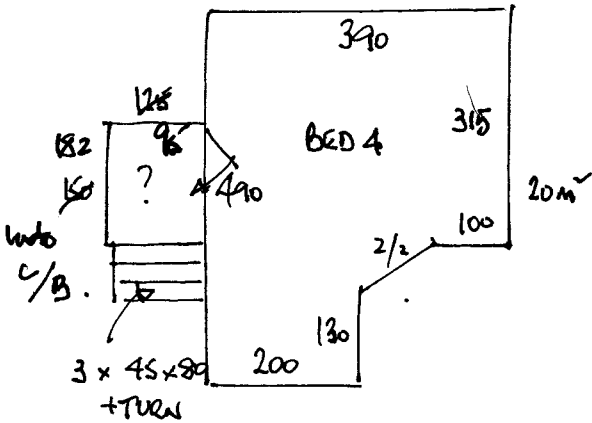

R16073.

COLLIS

6 LINGFIELD RD

SWIC.

1 2 2

FIRST STAGE FITTING: THURS. 25 AUG.

BEDS 1 & 2.

THIRD

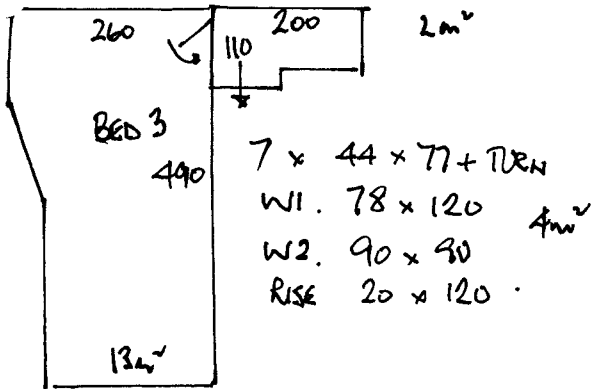

GROUND.

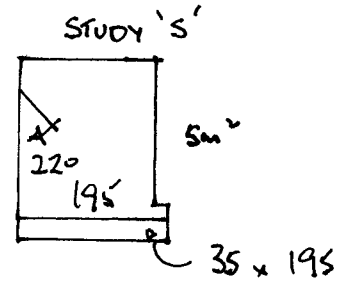

SECOND

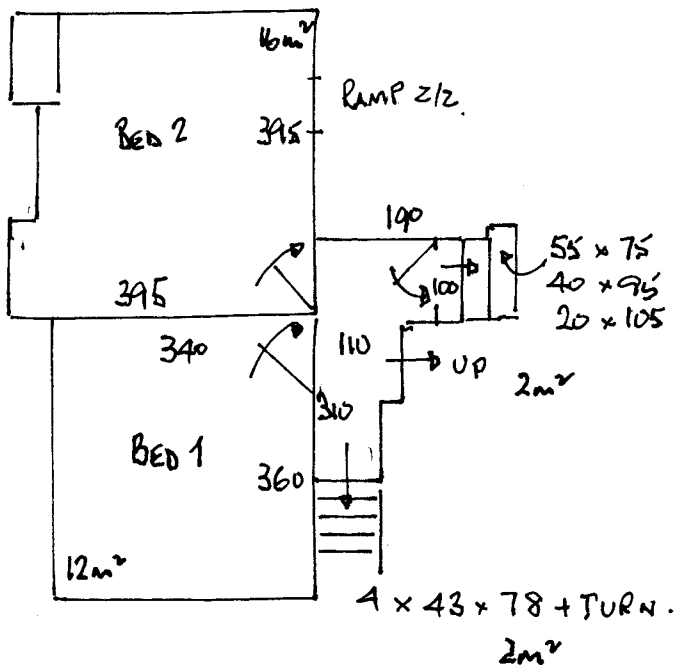

FIRST

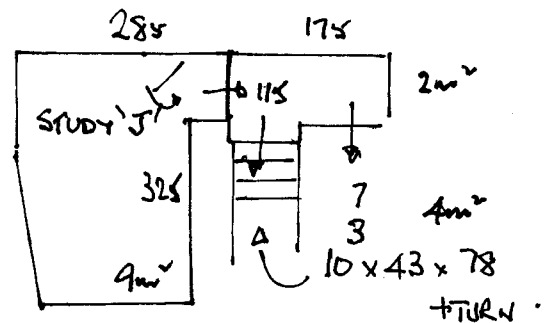

1/2 LAY 93m².

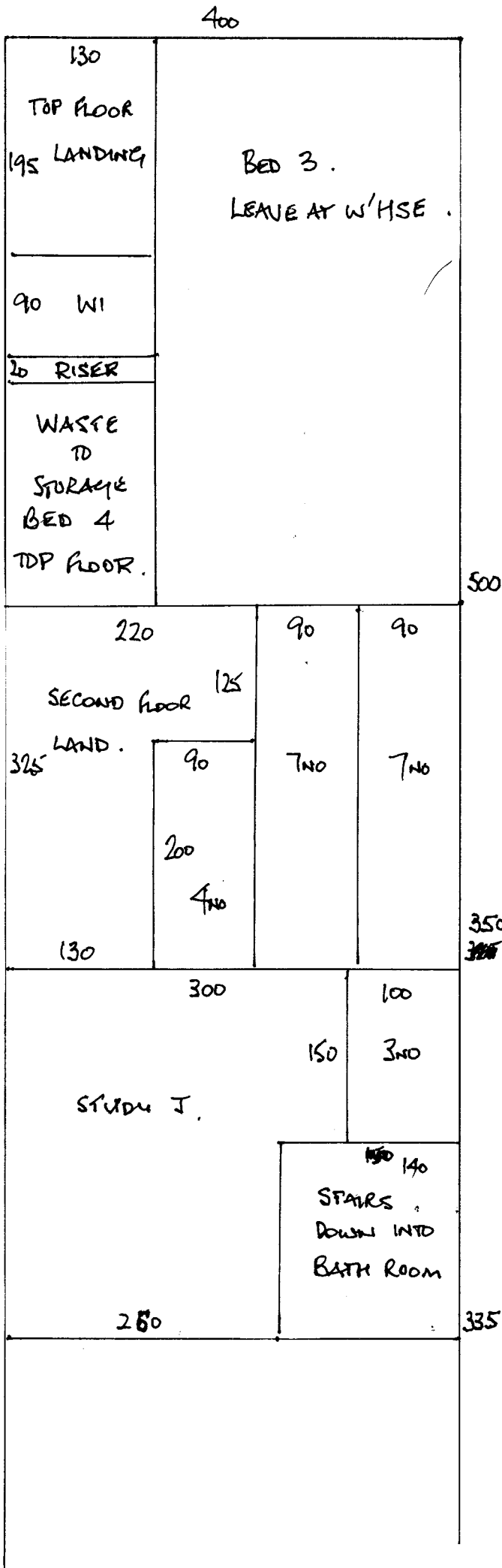

R16073
 COLLIS
 6 LINGFIELD RD
 SW 19.

2 2.

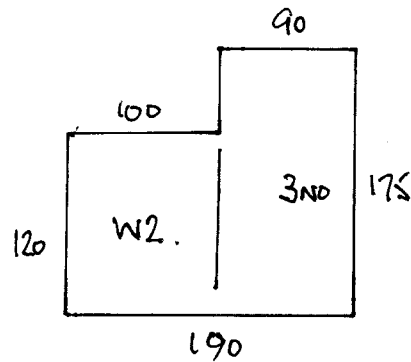
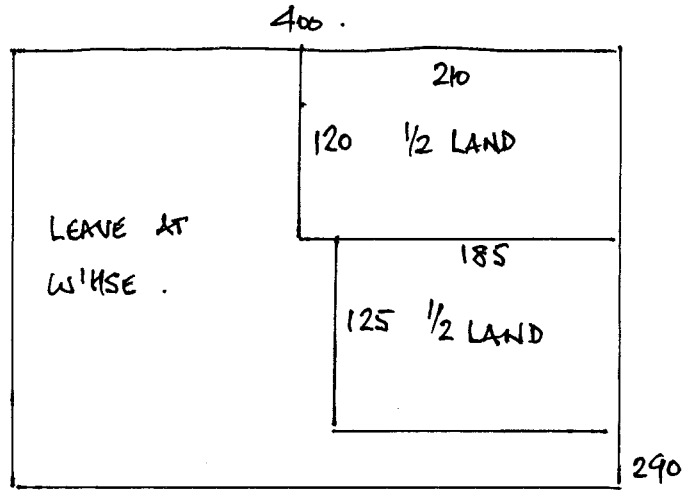

BALANCE OF
 5.00 CUT.

PLAN FOR FITTING 31. OCT.