

R15884  
 CONROY  
 15 CANMORE GDNS  
 SW16.

1 2.

FIRST FLOOR

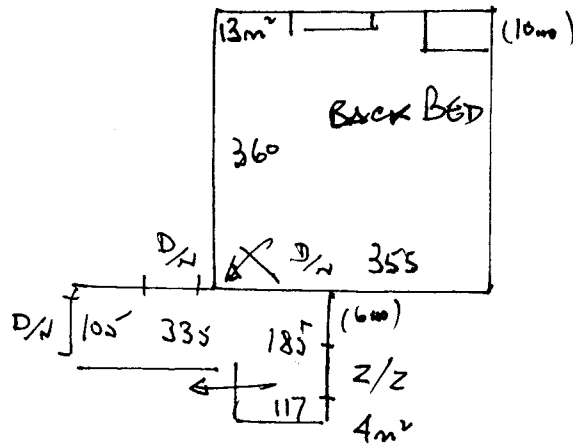

H/B LANDING ONLY.

13 x 40 x 85  
 1 x BN. (5m²)

U/LAY x 22m².  
 D/S x 310  
 Z/Z x 110  
 H/B 6NO.  
 GR. 30NO.

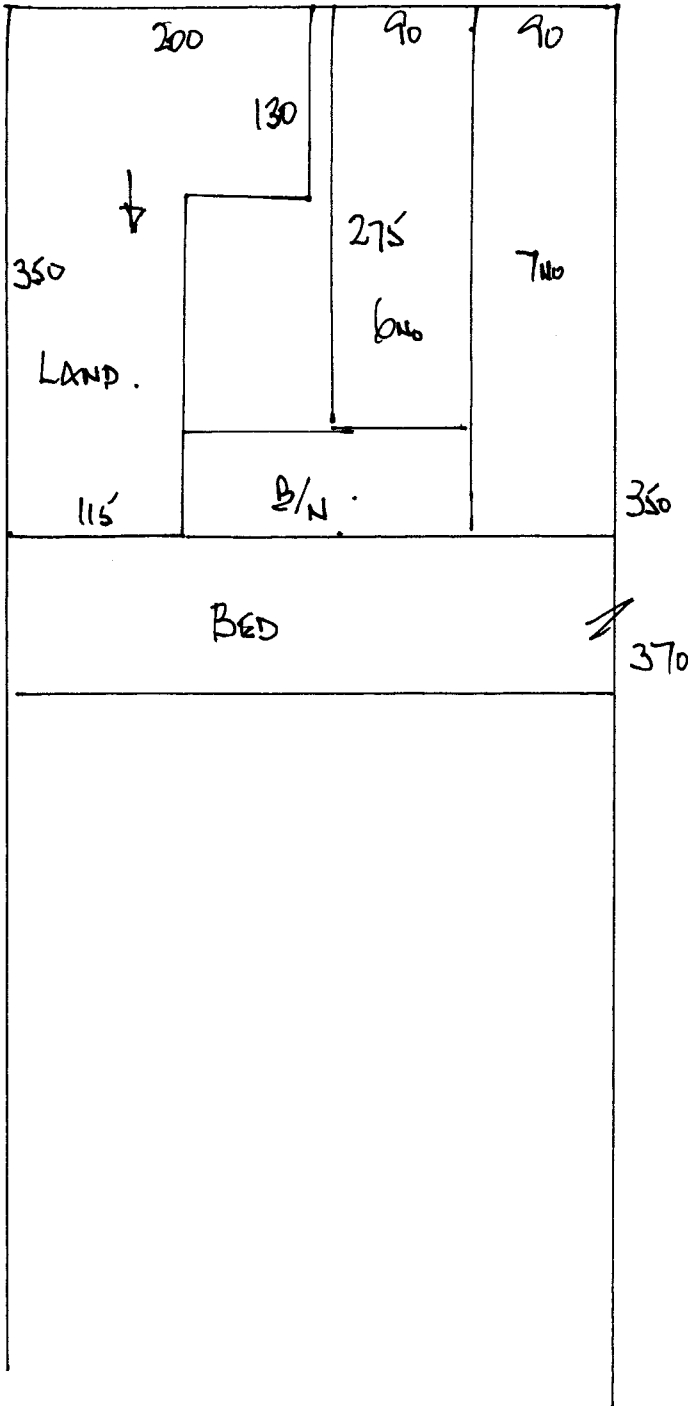

R15884  
 CONROY  
 15 CANNMORE COTMS  
 SW16.

2 2.

Cuts:

$$\begin{array}{r}
 350 \times 400 \\
 370 \times \text{''} \\
 \hline
 720 \times 400 = 28.80m^2
 \end{array}$$