

R15862.

COWLIN

LINCOLN AVE

SWING.

1

2

15 x 75 x 92 (WRAPPED)

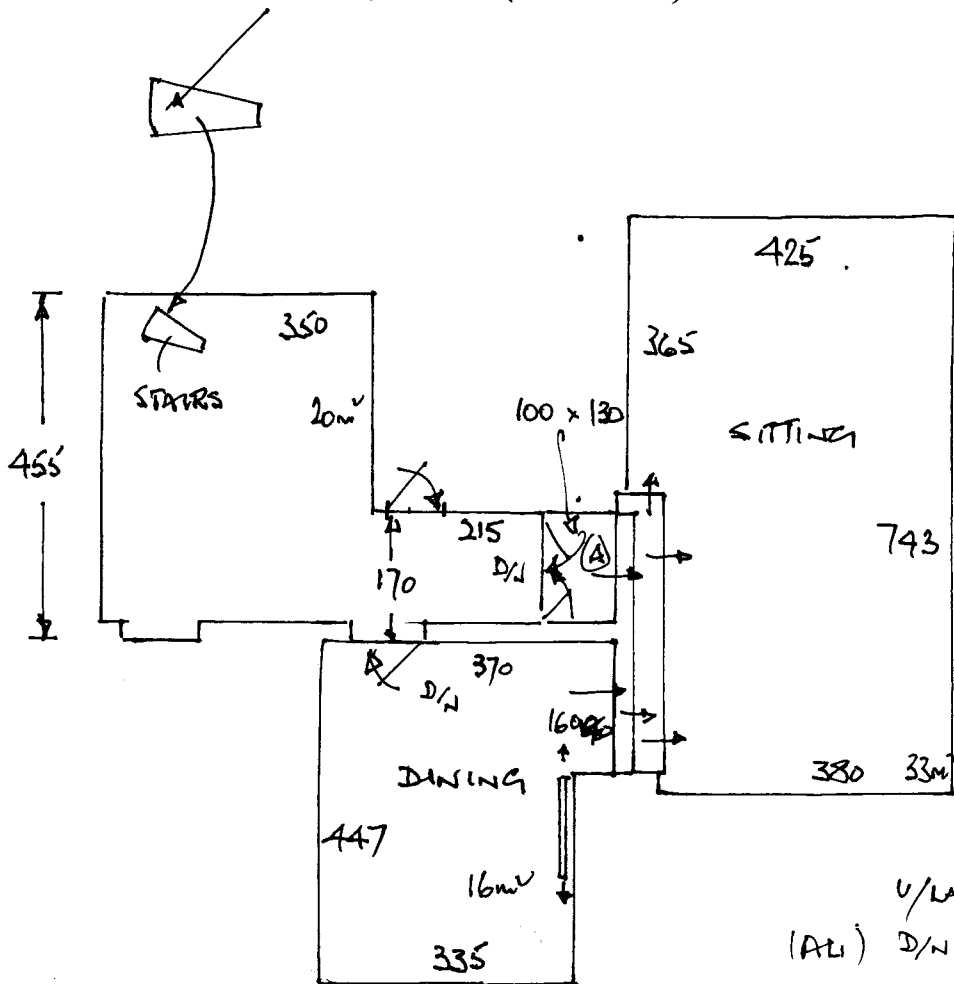

STEP 1 - 365 x 62

" 2 - 345 x 39

(A) - 100 x 130.

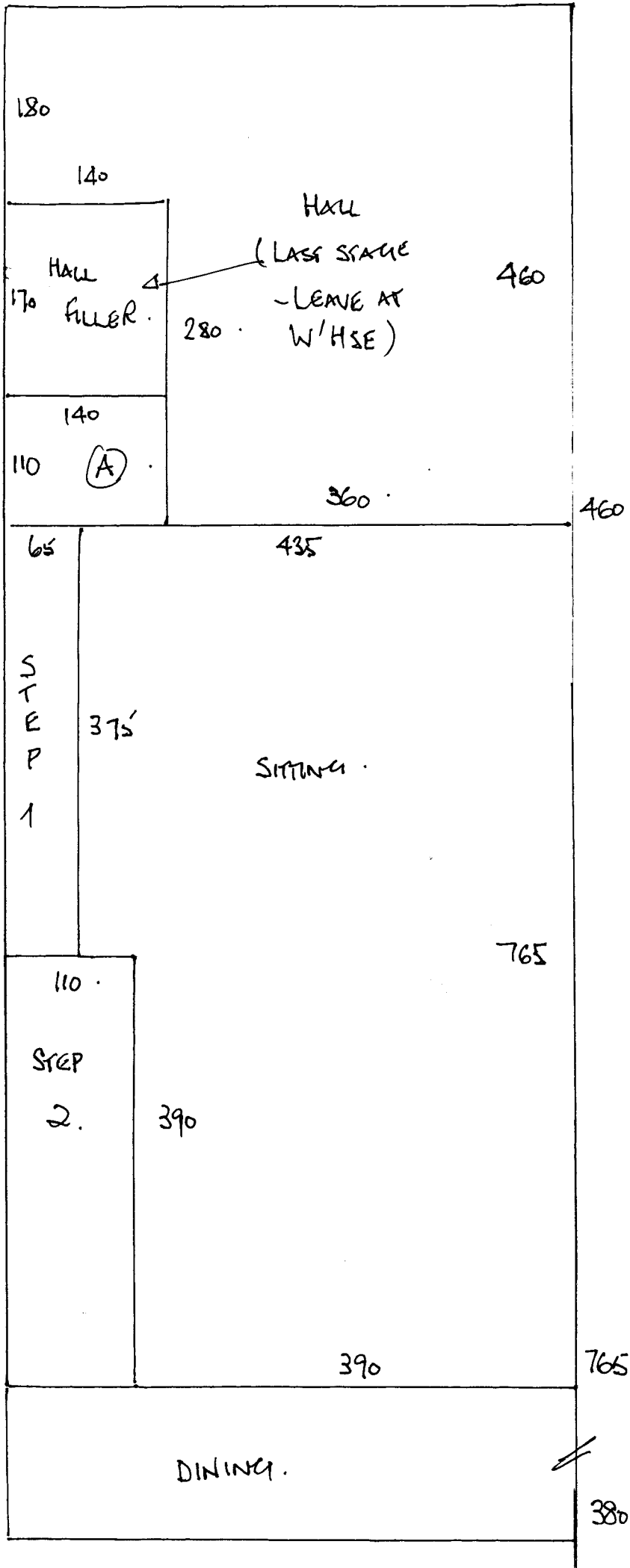

R 15862
 COWLIN
 34 LINCOLN AVE
 SW19

2 2.

CUT SECTION (A)
 FROM HALL AND
 LEAVE BALANCE
 AT W'HSE FOR LAST
 STAGE.