

BUILDER TO REMOVE SANITARY WARE
IN ADVANCE.

BUILDER TO REMOVE EXISTING CERAMICS.
PLY OVER CHIPBOARD.

R15516
DICKSON
59 BEECH CROFT RD
SW17.

1 1.

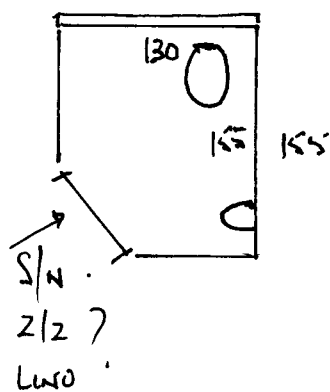

AMTICO .

GZ 11.

305 x 305.

1. LAY 6mm PLY & FEATHER JOINTS
2. LAY AMTICO TILES, STRAIGHT TO WALL LINE.