

R16157
 DONEGAN
 8 CROSSWAY
 SW20.

TOP

UPLIFT/DISPOSE.
 EXISTING GRUPPER.

1 2.

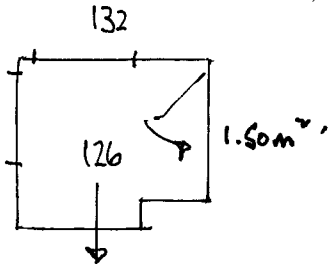

- 1 x 45 x 79
- W1 55 x 86
- W2 58 x 110
- W3 75 x 110
- W4 60 x 79
- 1 x 45 x 79
- W5 56 x 87
- W6 56 x 110
- W7 65 x 110
- W8 60 x 79
- 2 x 45 x 79
- T 30 x 90
- R 20 x 95

5m²

BN

FIRST FLOOR.

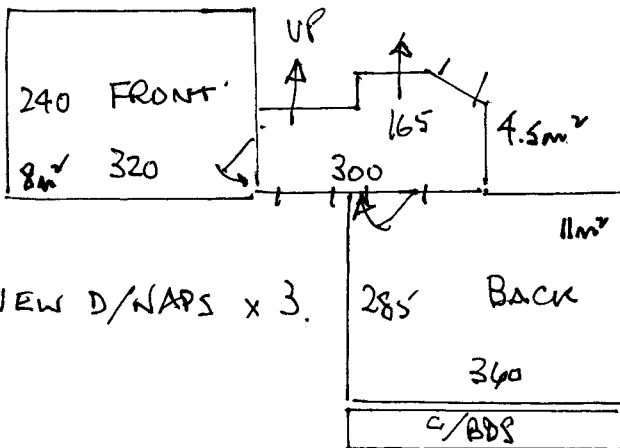

NEW D/NAPS x 3.

- 1 x 40 x 82
- W9 60 x 95
- W10 70 x 115
- W11 65 x 78 5m²
- 8 x 40 x 81
- 1/4 L 87 x 110
- T 30 x 150
- R 20 x 160

U/LAY 35m²
 D/N x 3

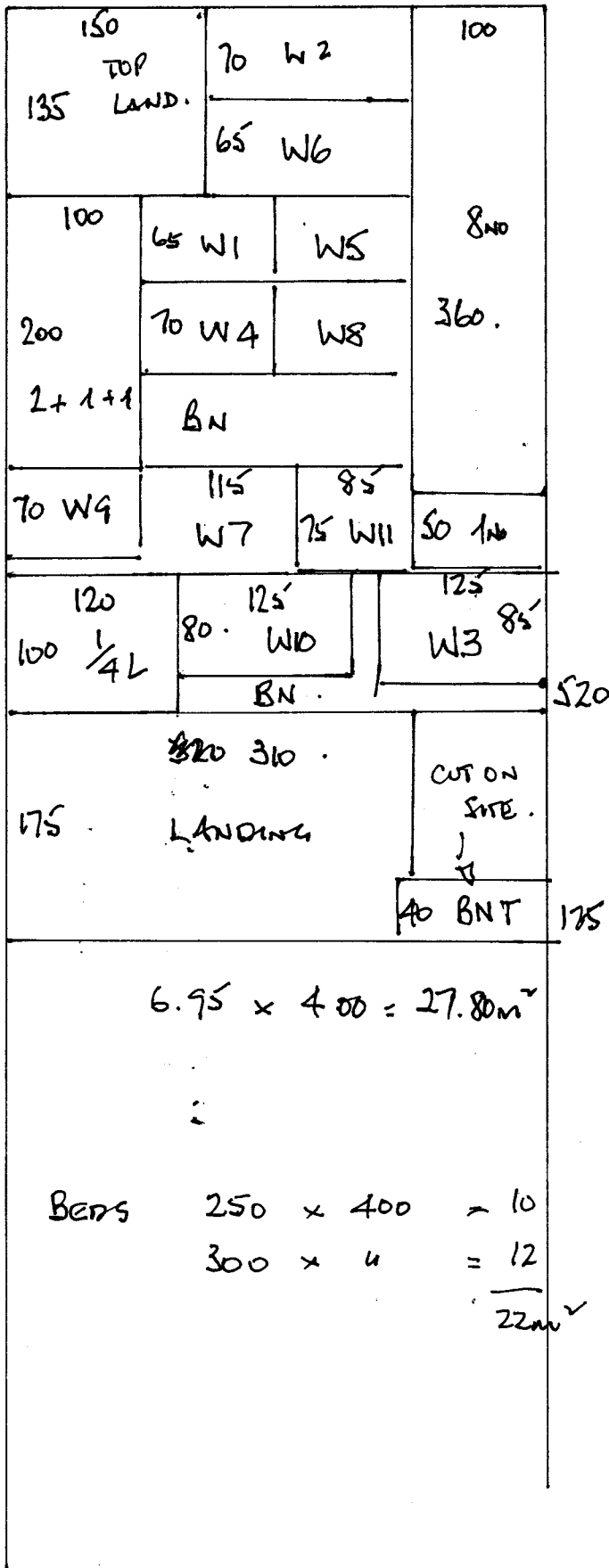

RIGIST.
DONEGAN
8 CROSSWAY.
SW 20

2 2.

CUTS: 520 x 4.00 - ZEBRA
175 x " 81.

CUT DOWN
FRONT 250 x 500 - 250 x 330.
BACK 300 x " - 300 x 370.

(TAKE WASTE TO SITE
AND ASK THE C'MER
IF SHE WANTS TO KEEP IT
OTHERWISE IN BIN, PLEASE)