

ELLING
 129 CORRIENHAM PK RD
 SW20.

CUTS: -.

CTP 600 x 500

CTP 625 x "

CTP 550 x "

B.G. 410 x "

B.5. 620 x "

MAST 435 x "

B2 375 x "

B4 375 x "

39.90 x 5.00 =

199.50m²

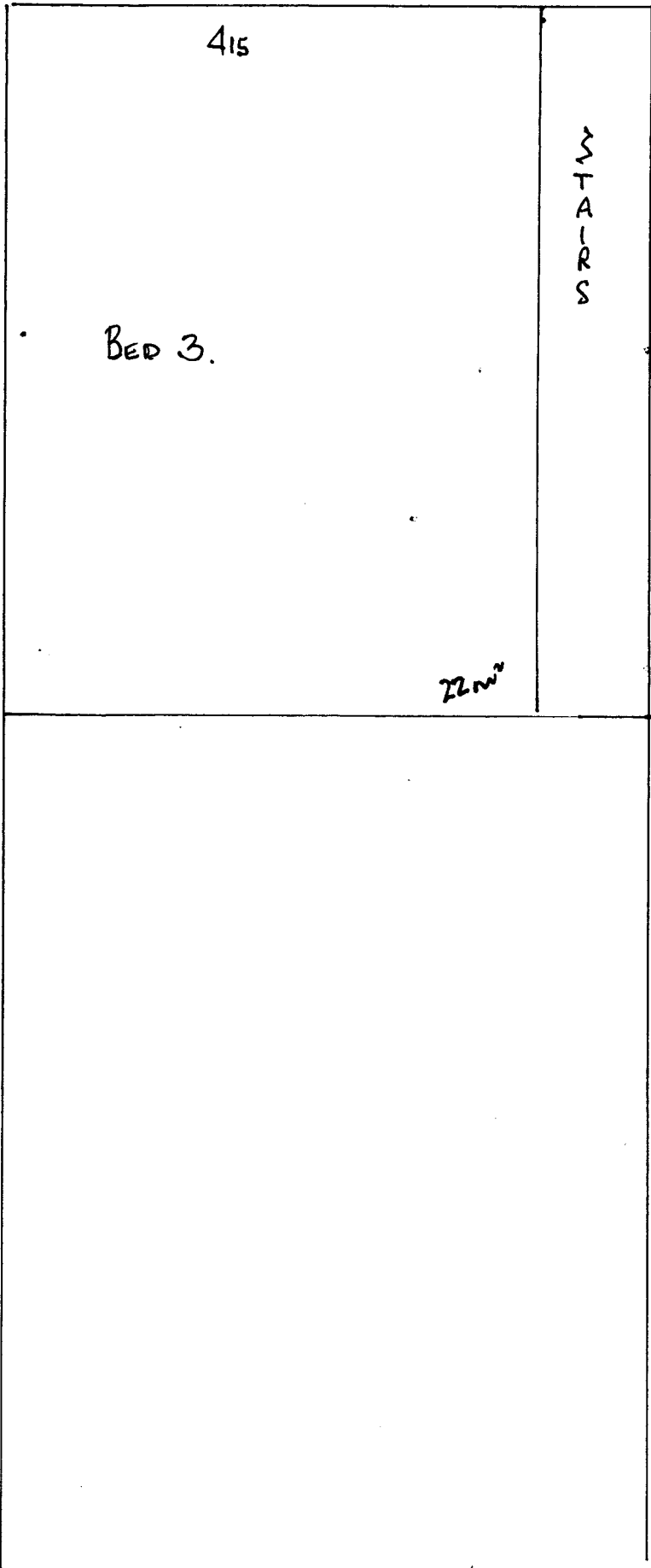

ELLING
 129 CORRIGHAM PK RD
 SW20.

CUTS: -.

CTP 600 x 500

CTP 625 x "

CTP 550 x "

B.G. 410 x "

B.5. 620 x "

MAST 435 x "

B2 375 x "

B4 375 x "

39.90 x 5.00 =

199.50m²

ELLING
129 COTTENHAM PK RD
SW 20.

