

NO UPLIFT NO TURN
GRIPPER R'OD.
CHROME BAES.
WOOD FLOORS.

R16001.
ELLING
8 THE BRAMBLES
WOODSIDE, SW19.

1 2.

TOP FLOOR

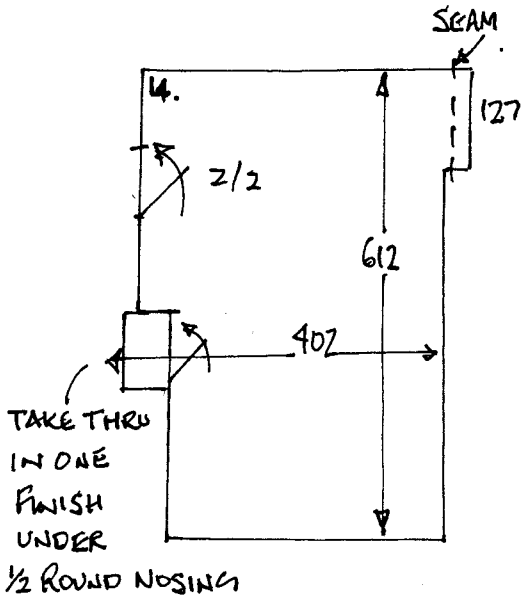

STAIRS

- R 20 x 90
- W1 65 x 103
- 1/4 L 105 x 165
- 8 x 47 x 74
- W2 68 x 92
- BN1 60 x 80 20.
- 20 x 125
- BN2 95 x 105
- 20 x 130.

1st Floor

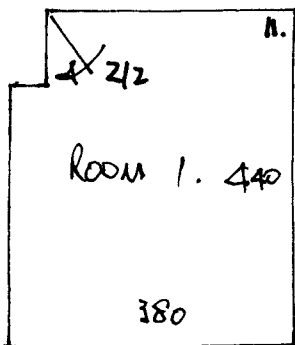
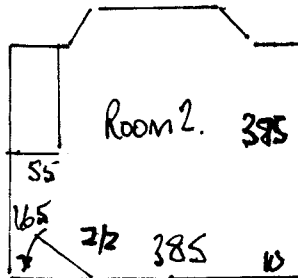

	m ²
TBP	25
R 2	16
R 1	18
STAIRS	6
U/LAN	65m ²
GR.	55m ²
2/2	3m ²

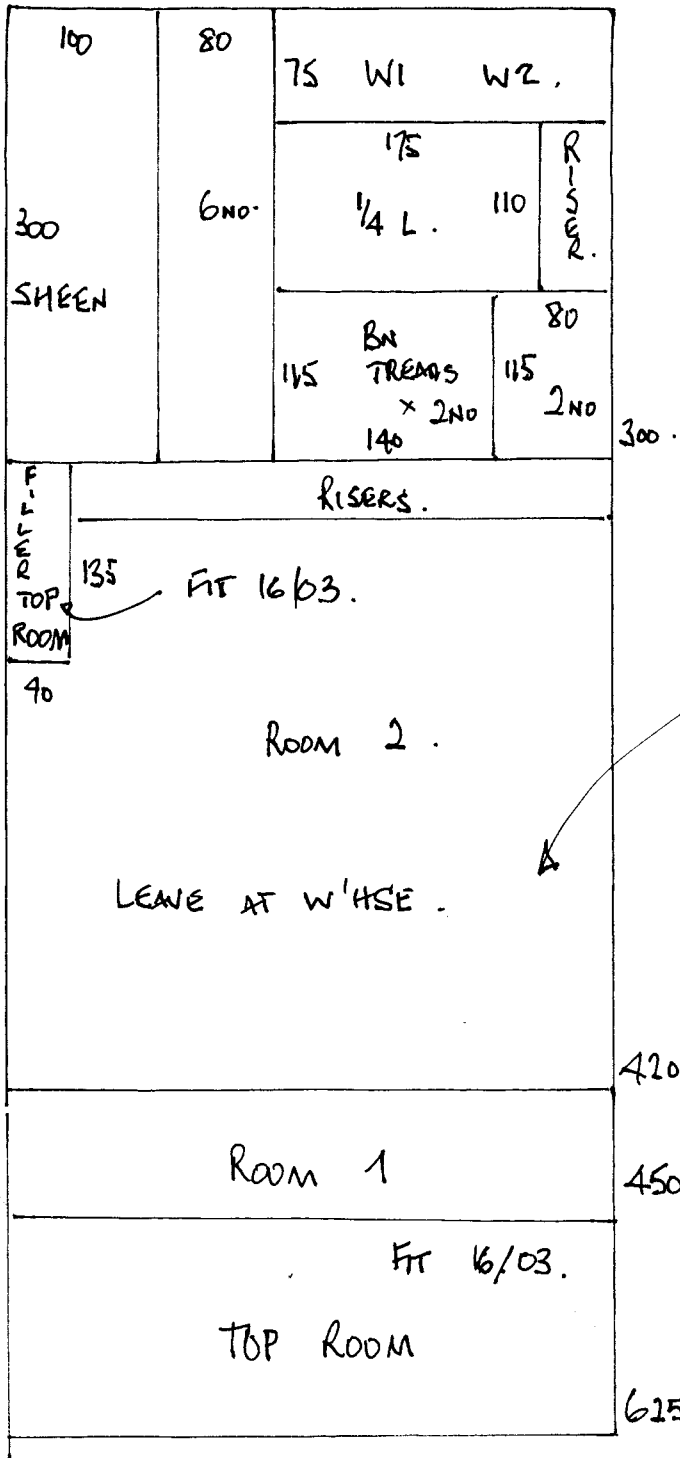

R16001
ELLING
8 THE BRAMBLES
WOODSIDE, SW19

2 2.

CUT 135 x 40 LEAVE BALANCE
AT WAREHOUSE.