

DAY 1 - STICK GRIPPER

« 2. - FIT CPT TO ROOMS, LANDINGS  
= STORAGE.  
CUT RUNNERS + WINDERS.

DAY 3. - FIT RUNNERS + RODS.

R16190

ELLING

127 COTTENHAM PK RD

SW20

1 3

TOP FLOOR.

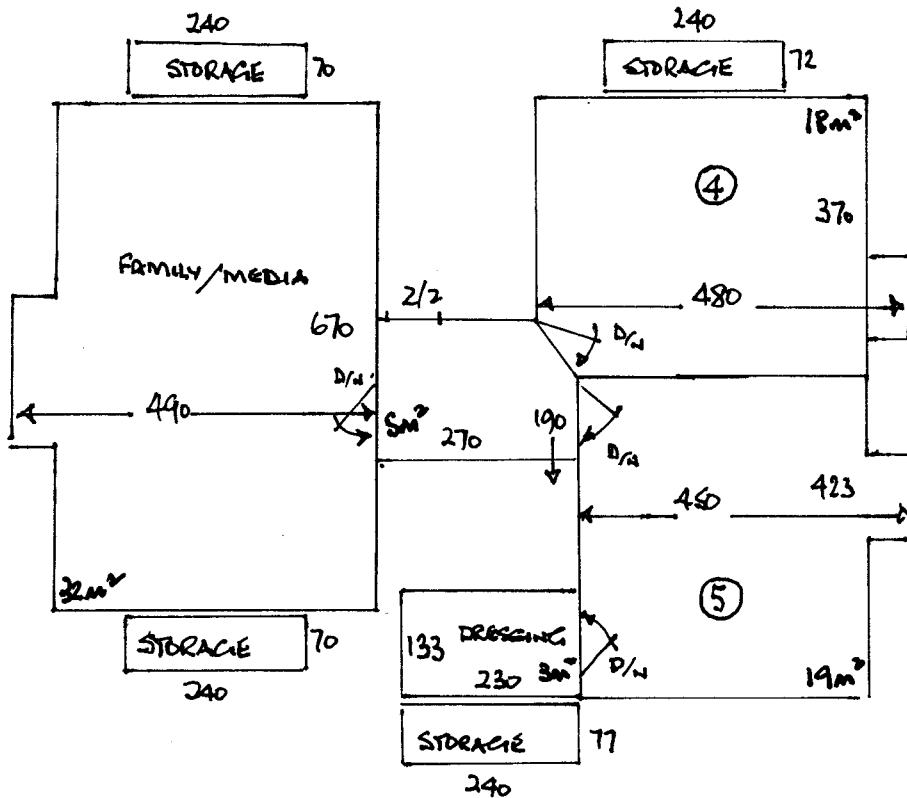

- 3 x 45 x 85
- W1 55 x 90
- W2 70 x 110
- W3 85 x 75
- 3 x 45 x 80 5m²
- W4 70 x 110
- W5 85 x 85
- 5 x 45 x 85

FIRST FLOOR.

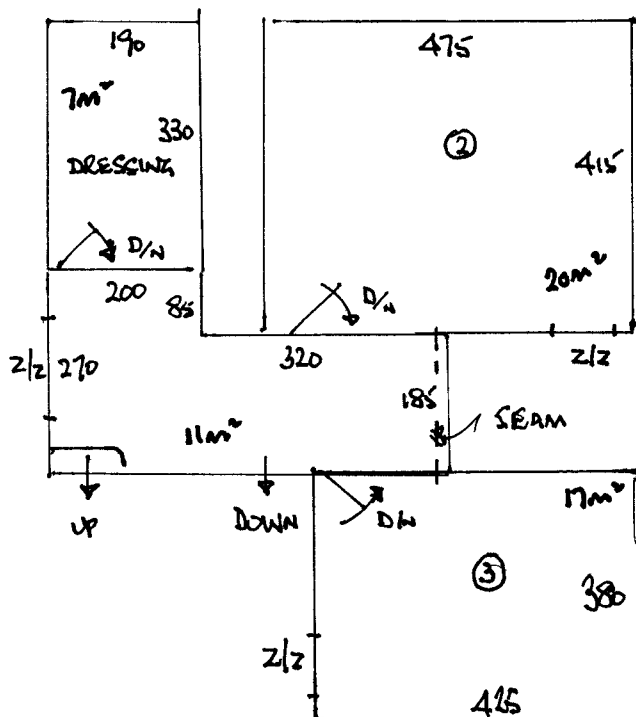

- 3 x 45 x 85
- W6 55 x 90
- W7 70 x 110
- W8 85 x 75
- 3 x 45 x 80 5m²
- W9 70 x 110
- W10 85 x 85
- 3 x 45 x 85

U/LAY. 142m².  
D/W 8ub.  
2/2 4ub  
GR. 120.

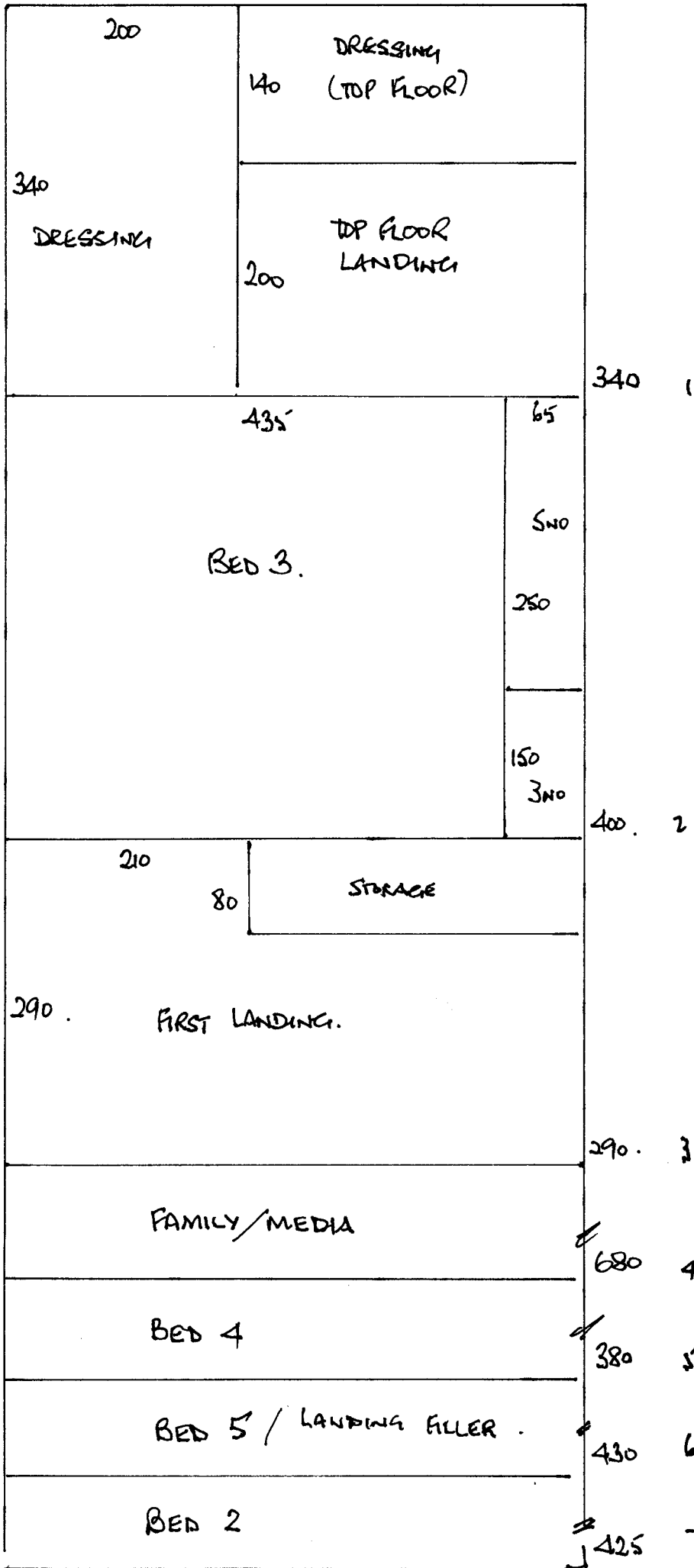

R16190  
 ELLING  
 127 COTTENHAM RD  
 SW20.

2 3

340 1

400 2

290 3

680 4

380 5

430 6

425 7

BED 3 400 } 8.40  
 BED 5 430 } CUT

3.10 x 5.00 8

|            |     |                                       |
|------------|-----|---------------------------------------|
| 65         | 65  | TEMPLATE WINDERS.<br>+ STORAGE C/BDS. |
| 150<br>340 | 340 |                                       |
| 150<br>340 | 340 |                                       |

300.

R16190  
ELLING  
127 COTTENHAM RD  
SW20.

3 3.

\*

CUT RUNNERS & WINDERS ON SITE  
AND RETURN TO W'HSE (JB) FOR SHIPPING.