

R16091.  
 FENNER  
 10 CASTLE CLOSE  
 SW19.

FIRST FLOOR.

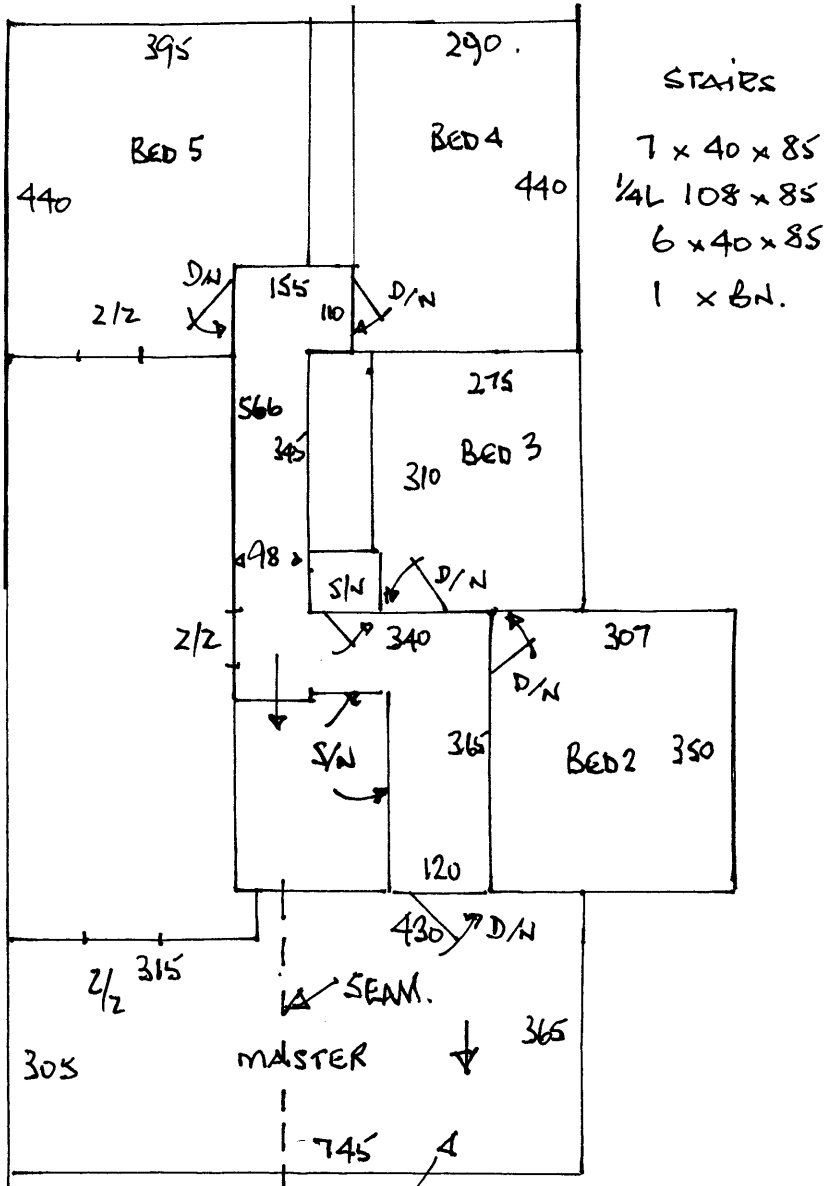

1 2

GROUND.

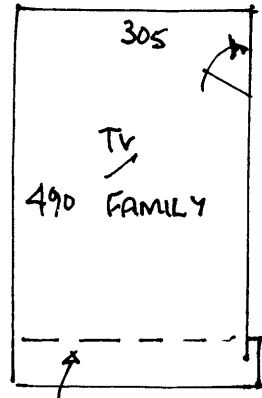

UNITS TO BE BUILT  
 FULL WIDTH.

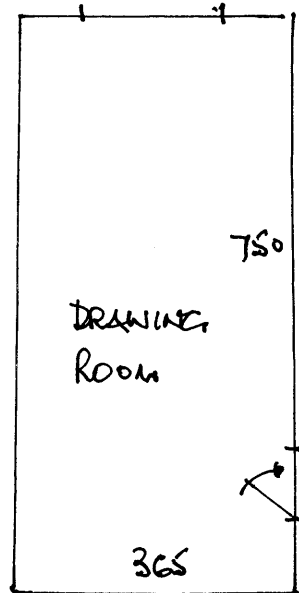

C'MER TO DECIDE ON DIRECTION OF STRIPE.  
 IF FOLLOWING FROM LANDING THEN CUT  
 INTO TWO PIECES AND SEAM.

$$\begin{array}{r}
 375 \times 4.00 \\
 375 \times 1 \\
 \hline
 750 \times 4.00
 \end{array}$$

400



R16091  
FENNER  
10 CASTLE CL.  
SW19

2 2 .

760

1. FIT MAIN BED IN TWO PIECES FOLLOWING DIRECTION FROM LANDING.
2. REFIT CARPET & STAIRS PREVIOUSLY LIFTED ONTO NEW UNDERLAY.
3. FIT A PIECE OF WASTE TO UNDER STAIRS C/BD.