

R16364
 GAI
 7 BARHAM RD
 SW20.

FIRST

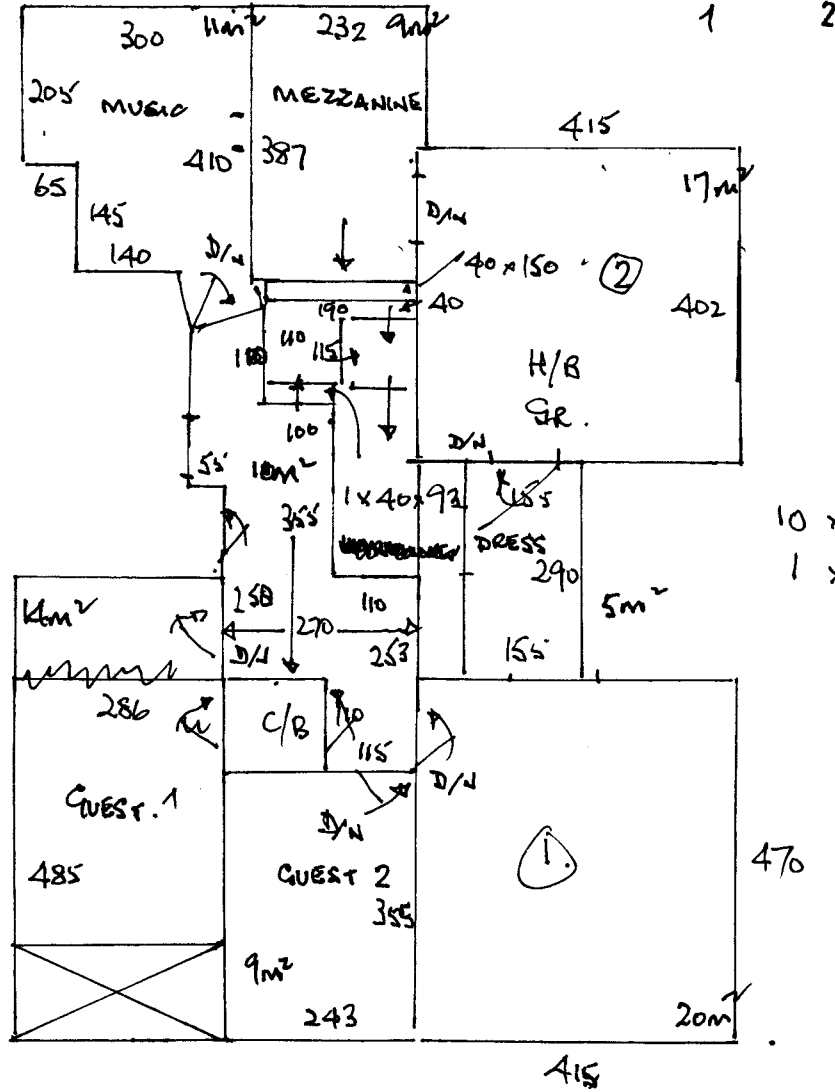

1/4 L 110 x 93
 10 x 43 x 95
 1 x B/W.
 6m².

GROUND

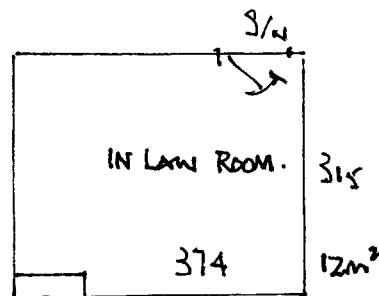

U/LAY 113m²
 D/W 600
 S/W 100
 H/B 2500
 GR. 1000.

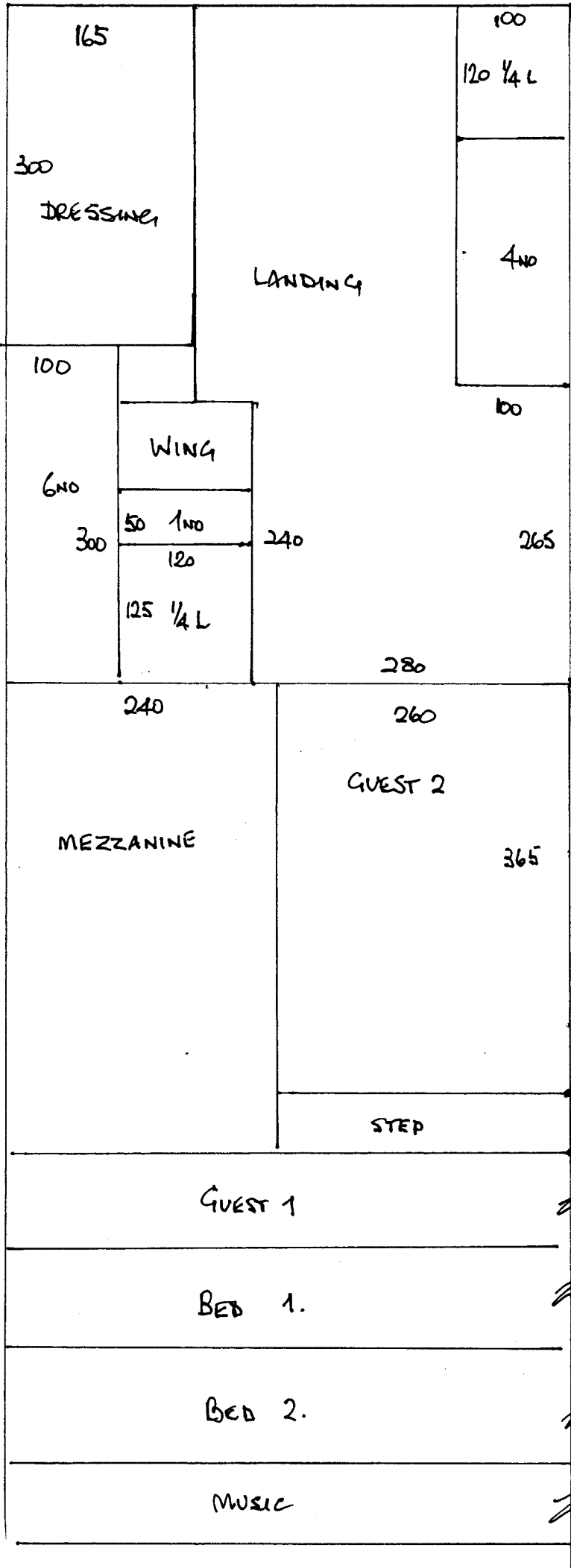

R16369
 GA1
 7 BARHAM RD
 SW20

2 2

CUTS:

- 600 x 500
- 415 x "
- 295 x "
- 425 x "
- 410 x "
- 310 x "

- 2455 x 500

325 x 400 (IN LAW'S)